Вл. ЗОЛОТАРЕВ

СОНАТА № 3

ДЛЯ ГОТОВО-ВЫБОРНОГО БАЯНА

СОВЕТСКИЙ КОМПОЗИТОР

Вл. ЗОЛОТАРЕВ

СОНАТА №3

ДЛЯ ГОТОВО-ВЫБОРНОГО БАЯНА

Редакция Ф. ЛИПСА

Всесоюзное издательство
СОВЕТСКИЙ КОМПОЗИТОР
Москва 1977

$3\frac{90701-181}{082(02)-77}$ 261—77

© Издательство «Советский композитор», 1977 г.

Фридриху Липсу

СОНАТА №3*)

I

Вл. ЗОЛОТАРЕВ
(1942-1975)

Maestoso ad lib.

Готово-выборный баян

sff — secco — sff

O

sff — cresc. — sfff

Allegro ben ritmico con anima (♩=136)

f

B

mf — f — sf

*) Соната написана в 1971-1972 гг.

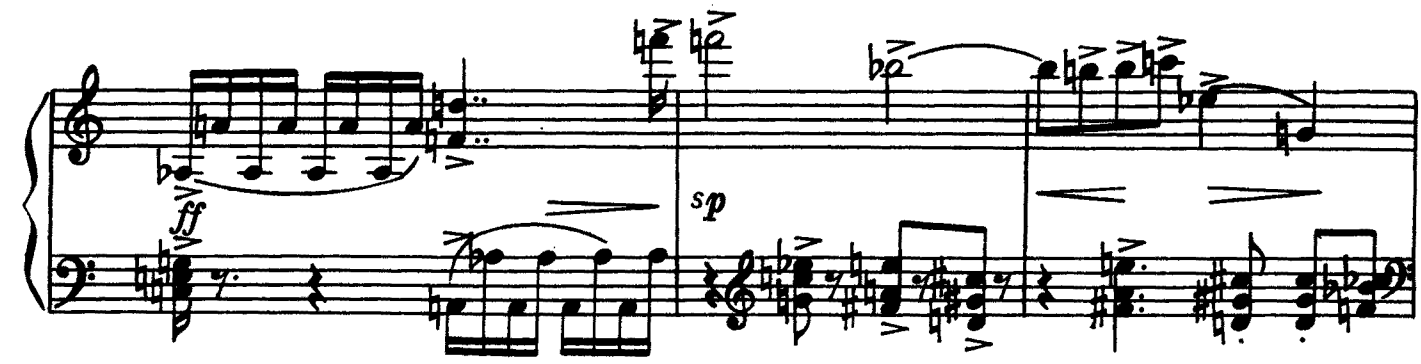

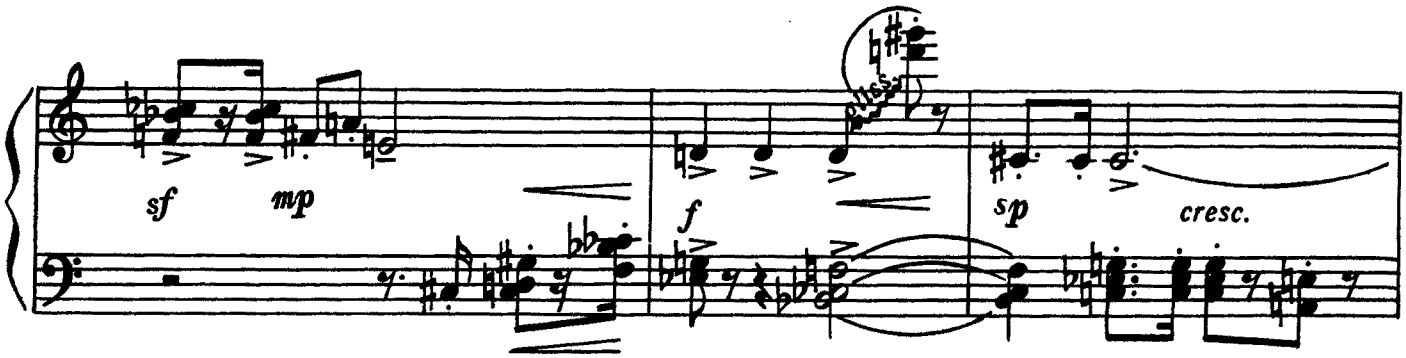

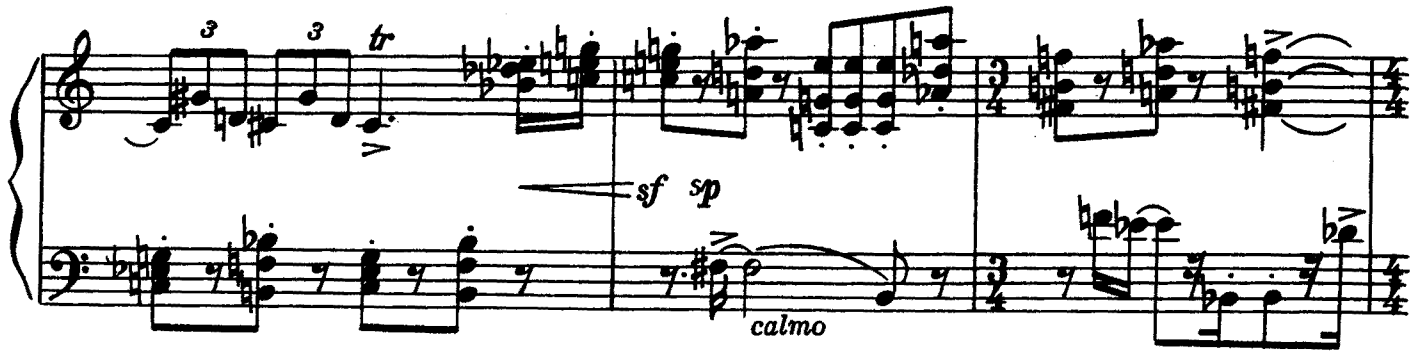

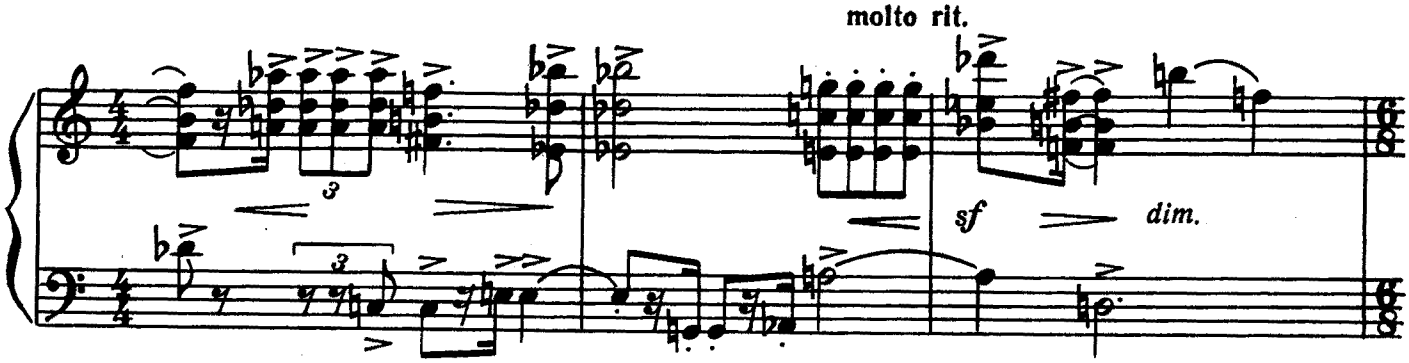

Poco meno mosso (molto cantabile, ♪=♩)

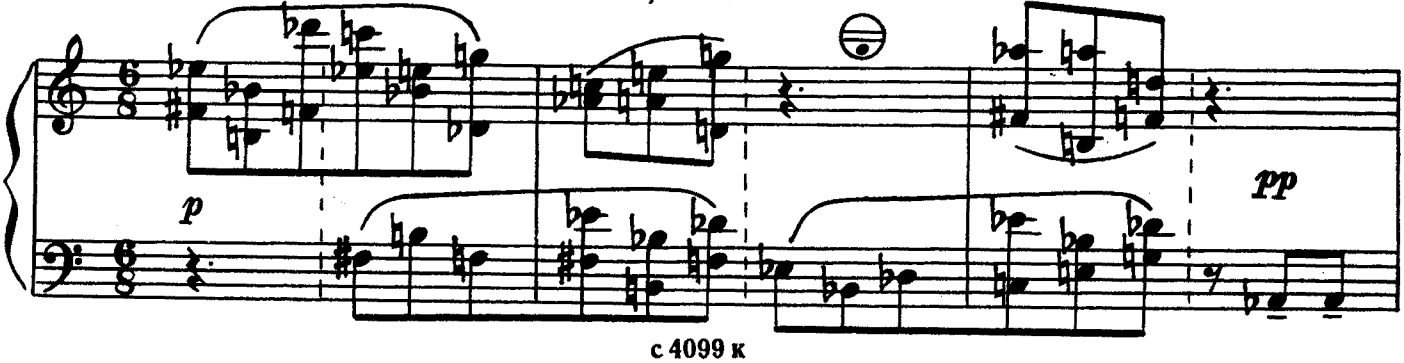

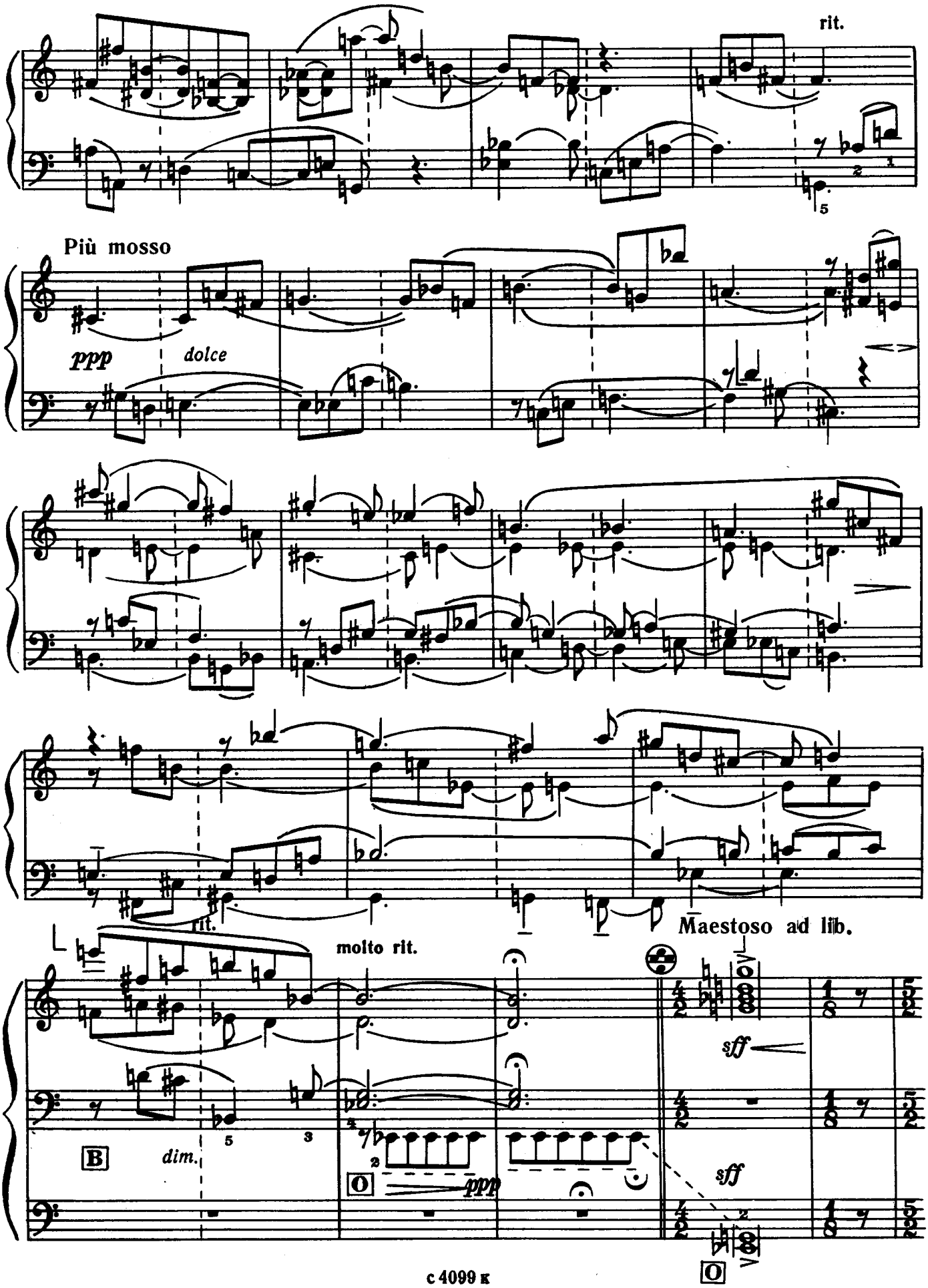
rit.
Più mosso
ppp
dolce
rit.
molto rit.
Maestoso ad lib.
sff
B
dim.
ppp
sff
O
O

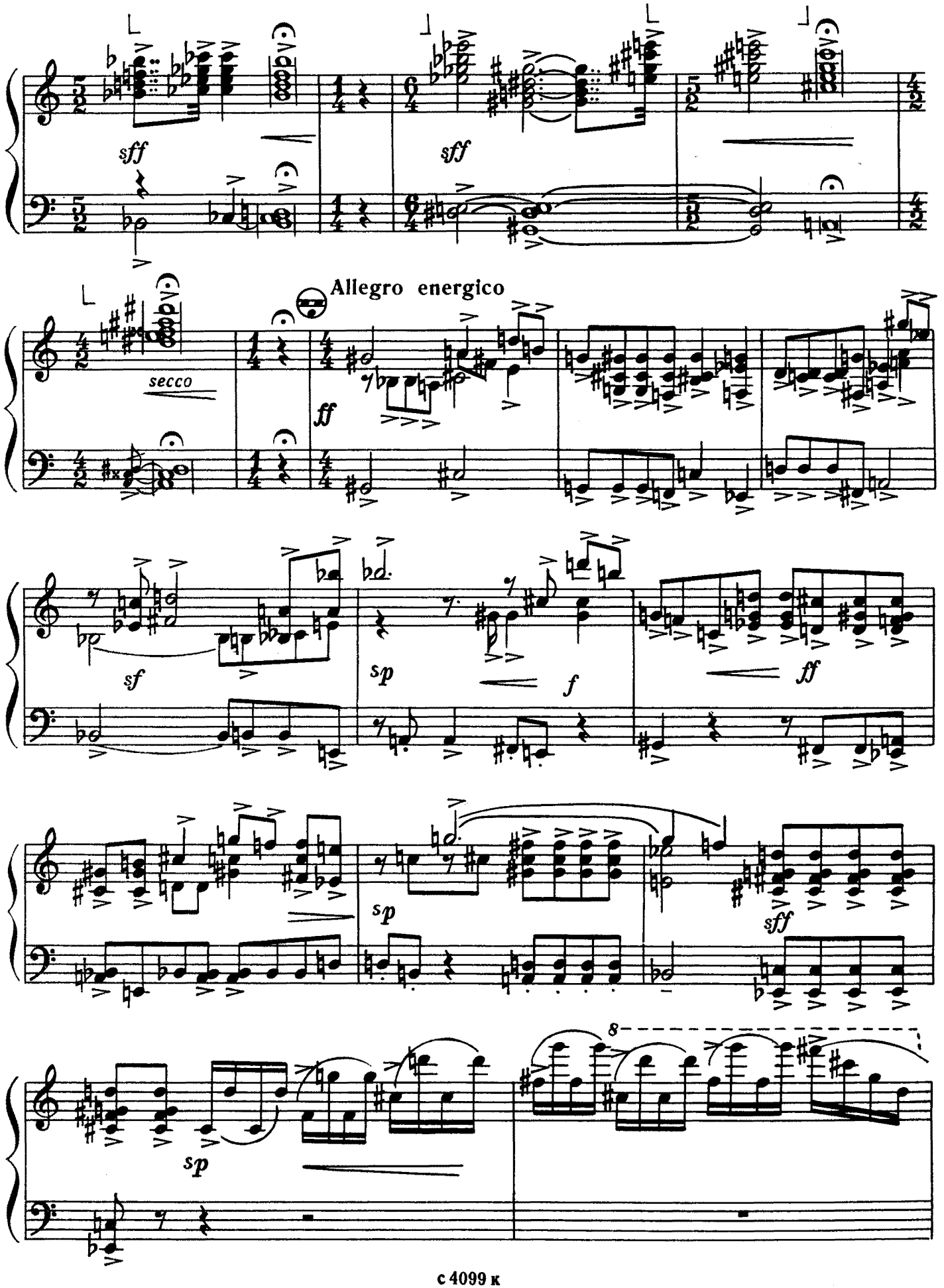
sff
sff
secco
Allegro energico
ff
sf
sp
f
ff
sp
sff
sp
8

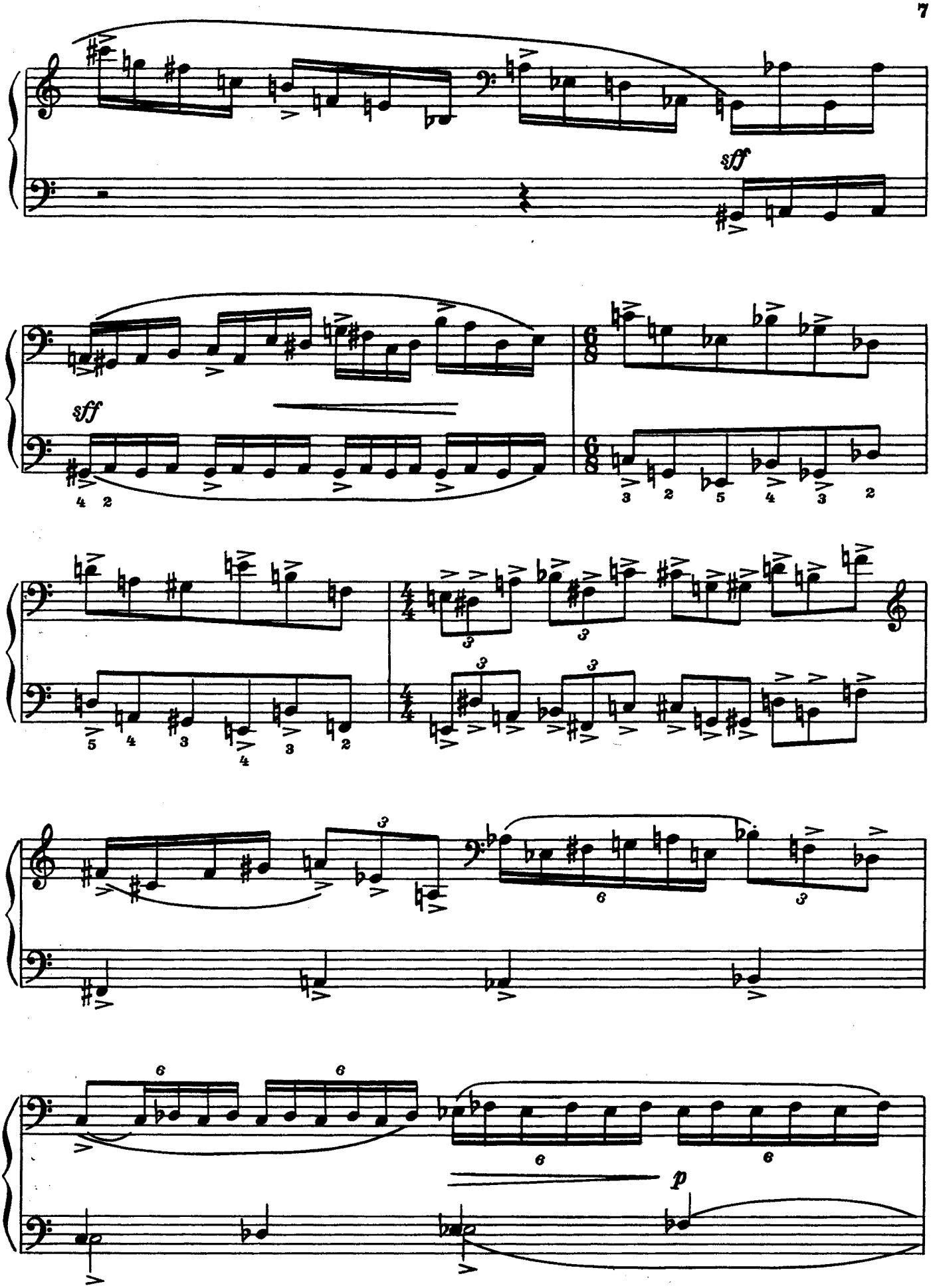
sff
sff
p

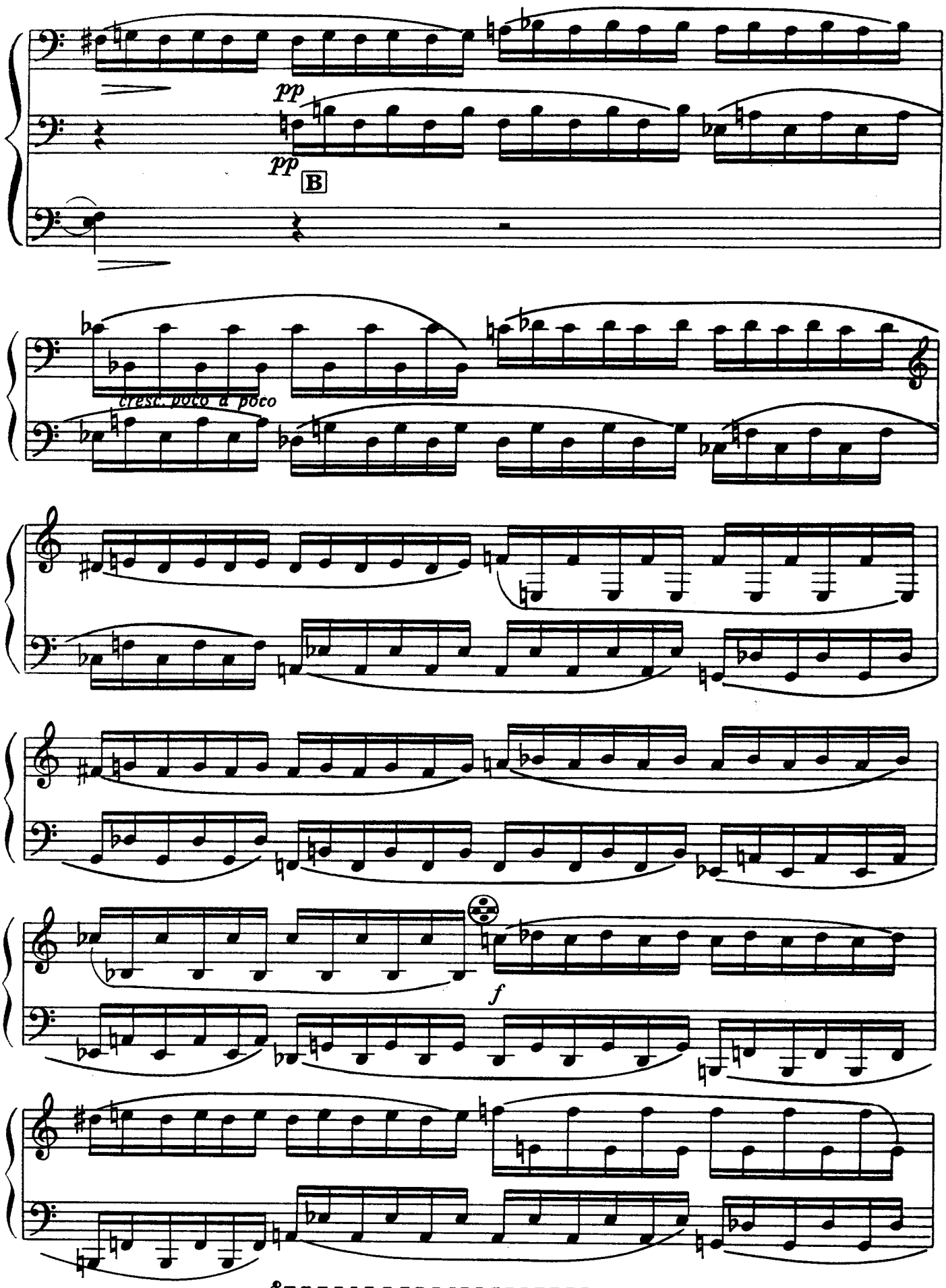
pp
pp
B
cresc. poco a poco
f

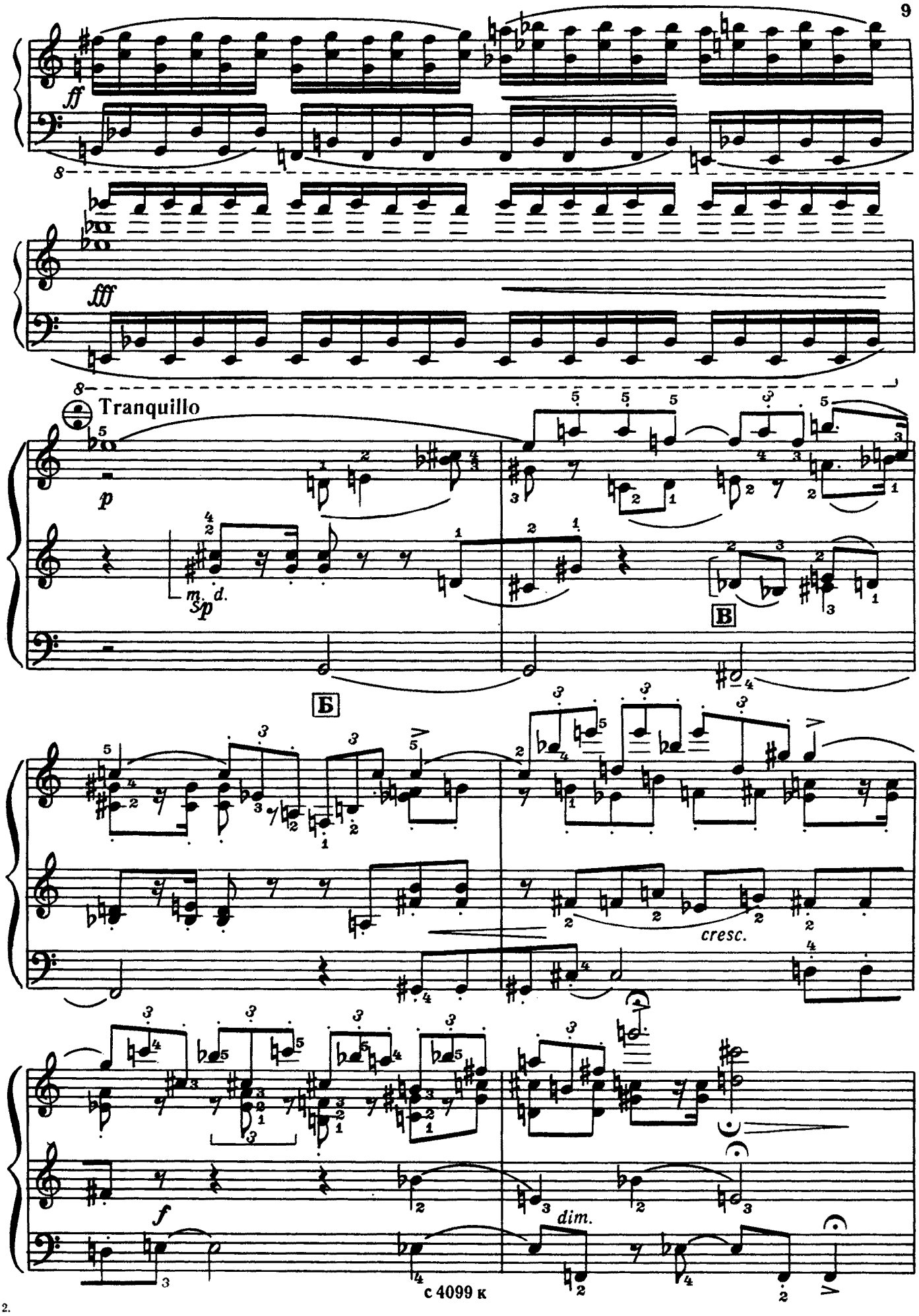
ff
fff
Tranquillo
p
m. d.
sp
В
Б
cresc.
f
dim.

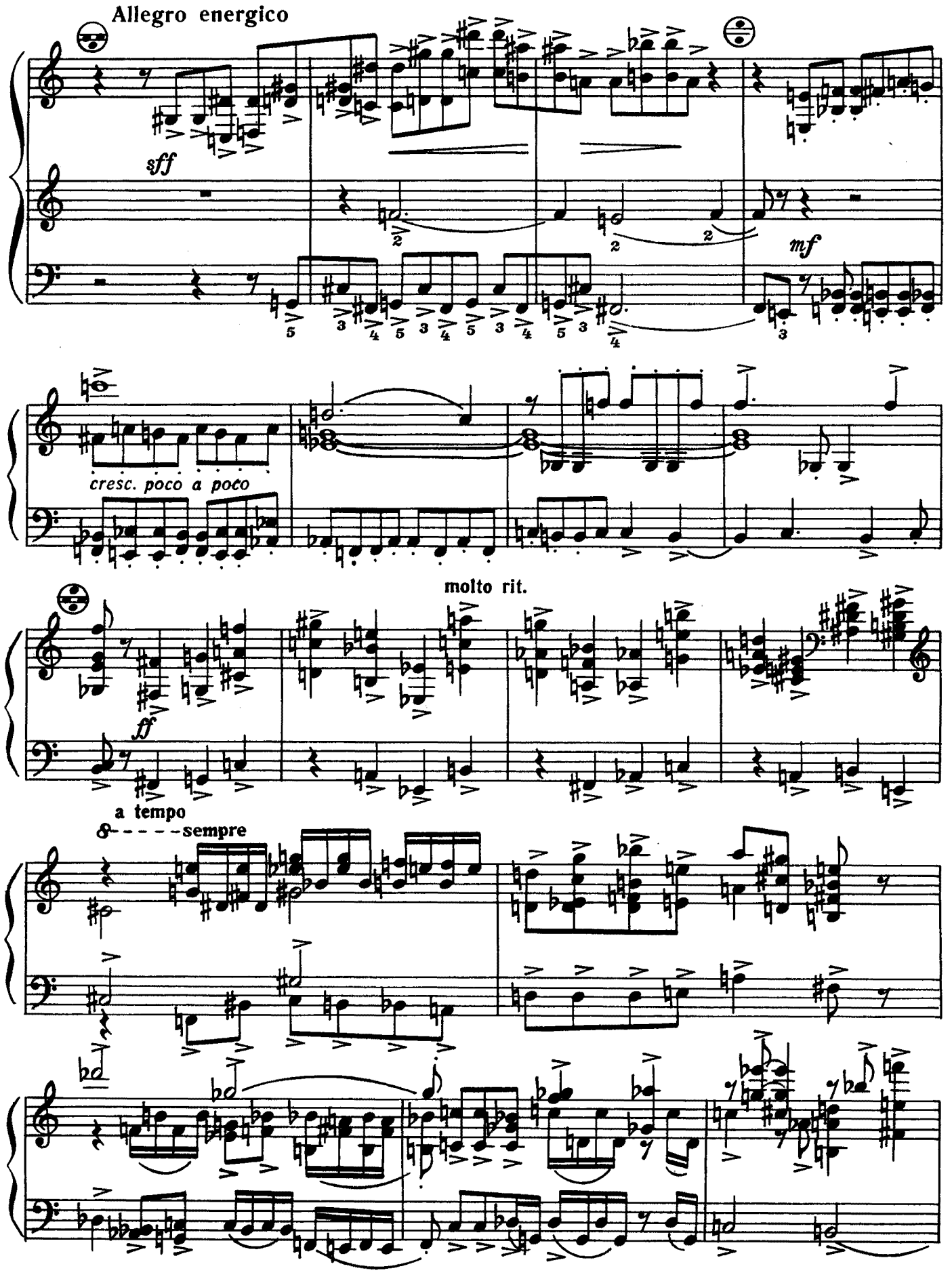
Allegro energico
sff
mf
cresc. poco a poco
molto rit.
ff
a tempo
sempre

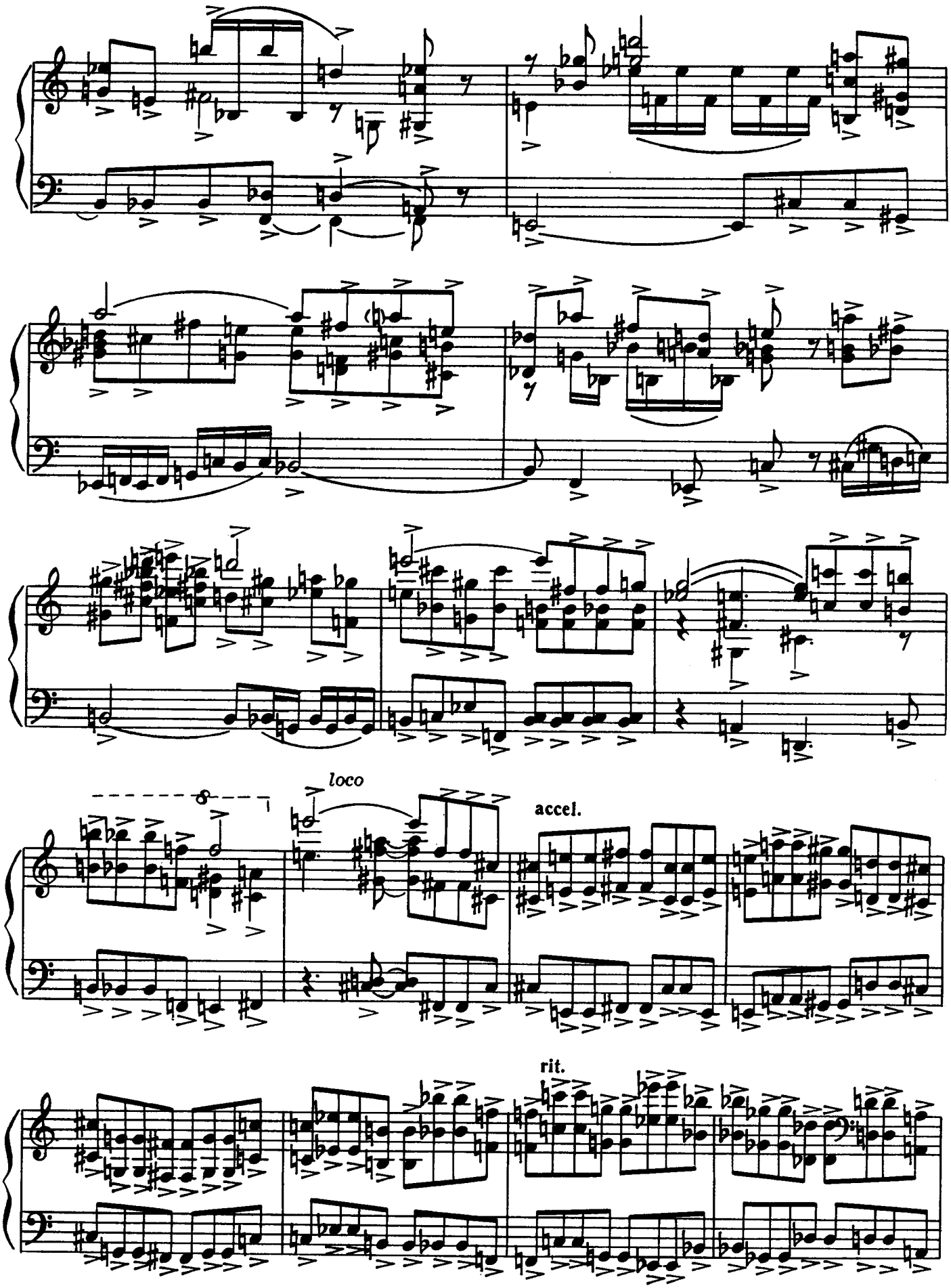

с 4099 к

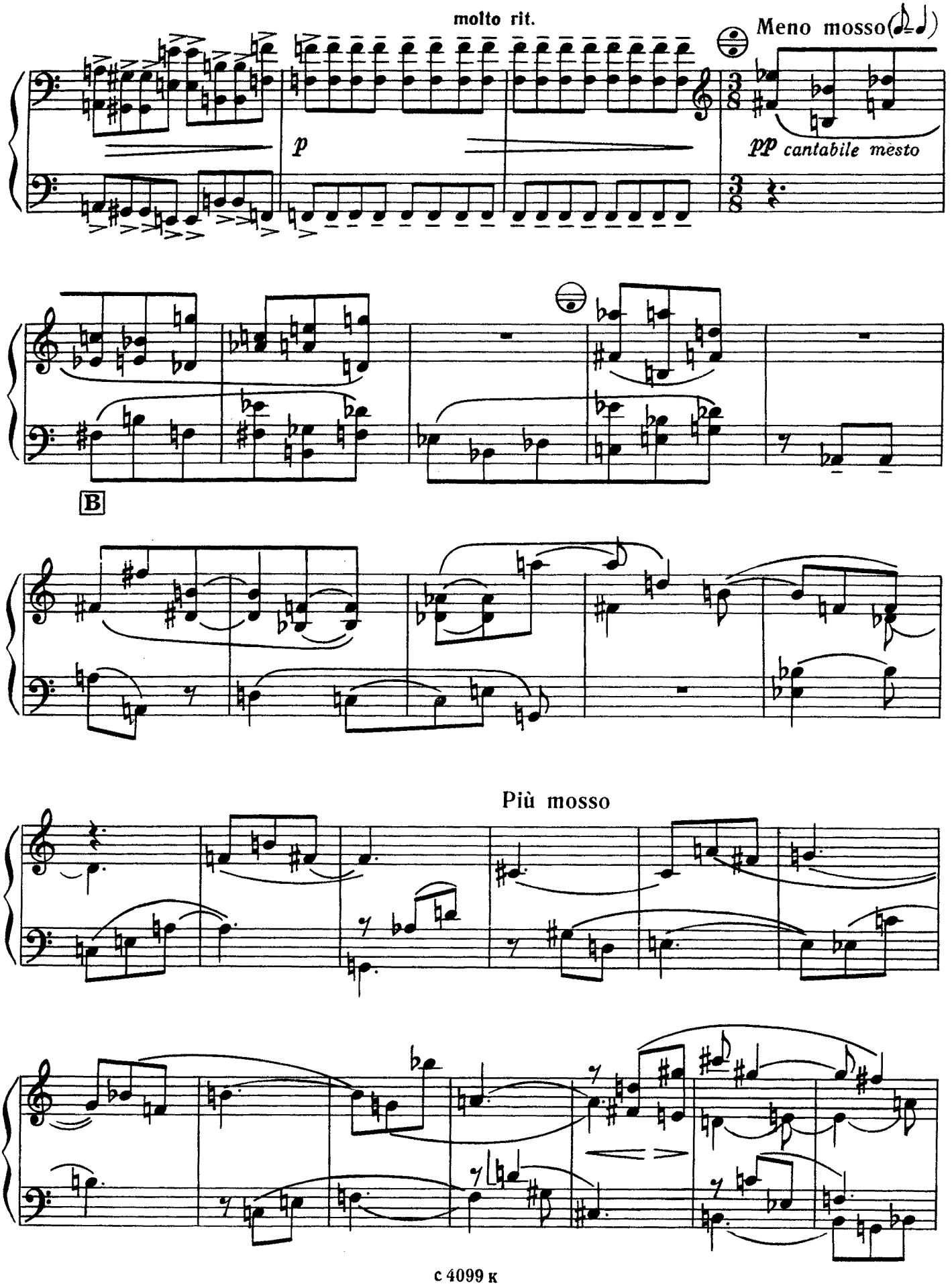
molto rit.
Meno mosso
p
pp cantabile mesto
B
Più mosso

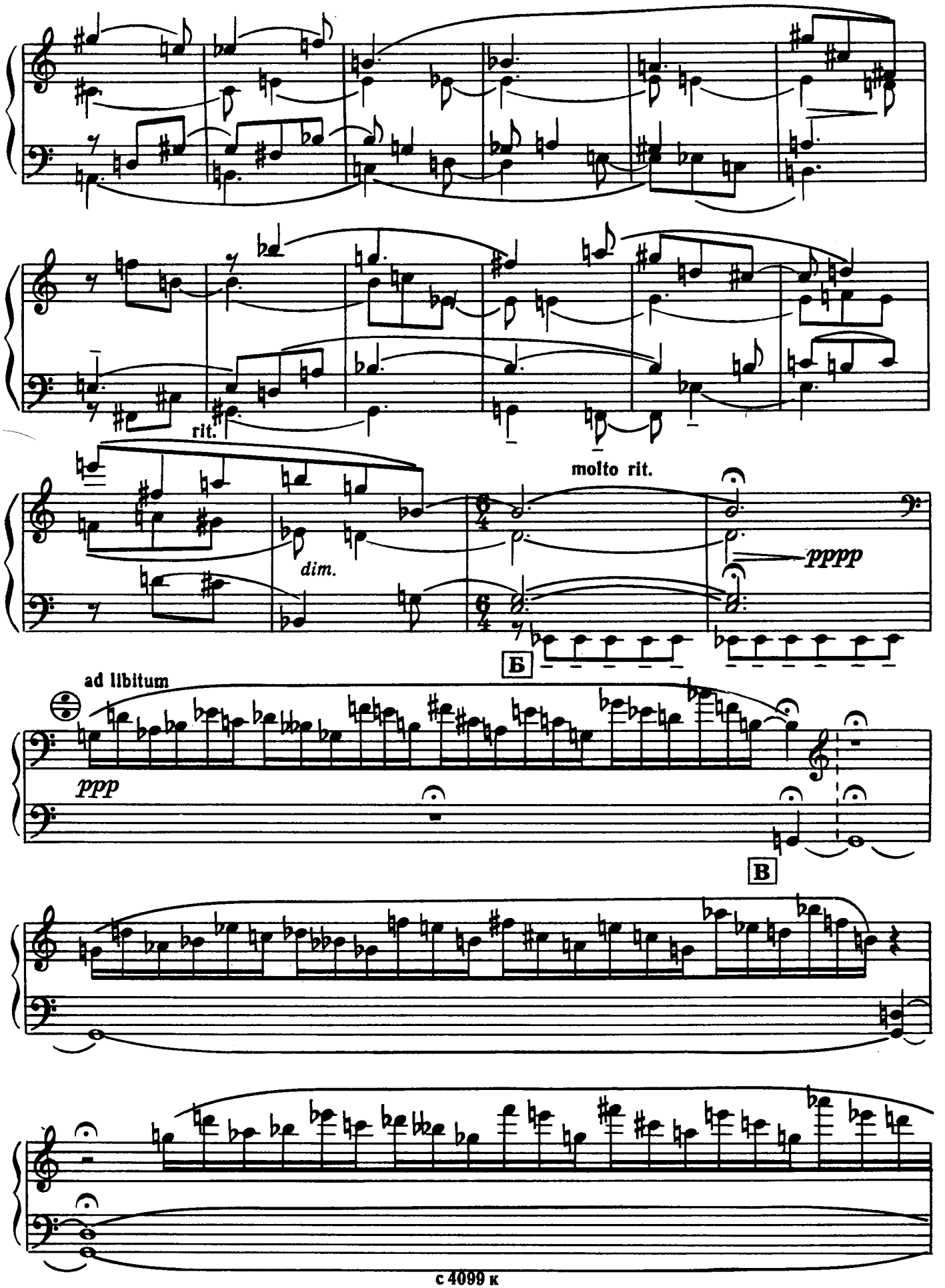
rit.
molto rit.
dim.
pppp
Б
ad libitum
ppp
В

rit.

pp sempre

molto rit.

B

ppp *mf* *pppp*

II

Allegro moderato (♩=120)

sempre

ppp sempre

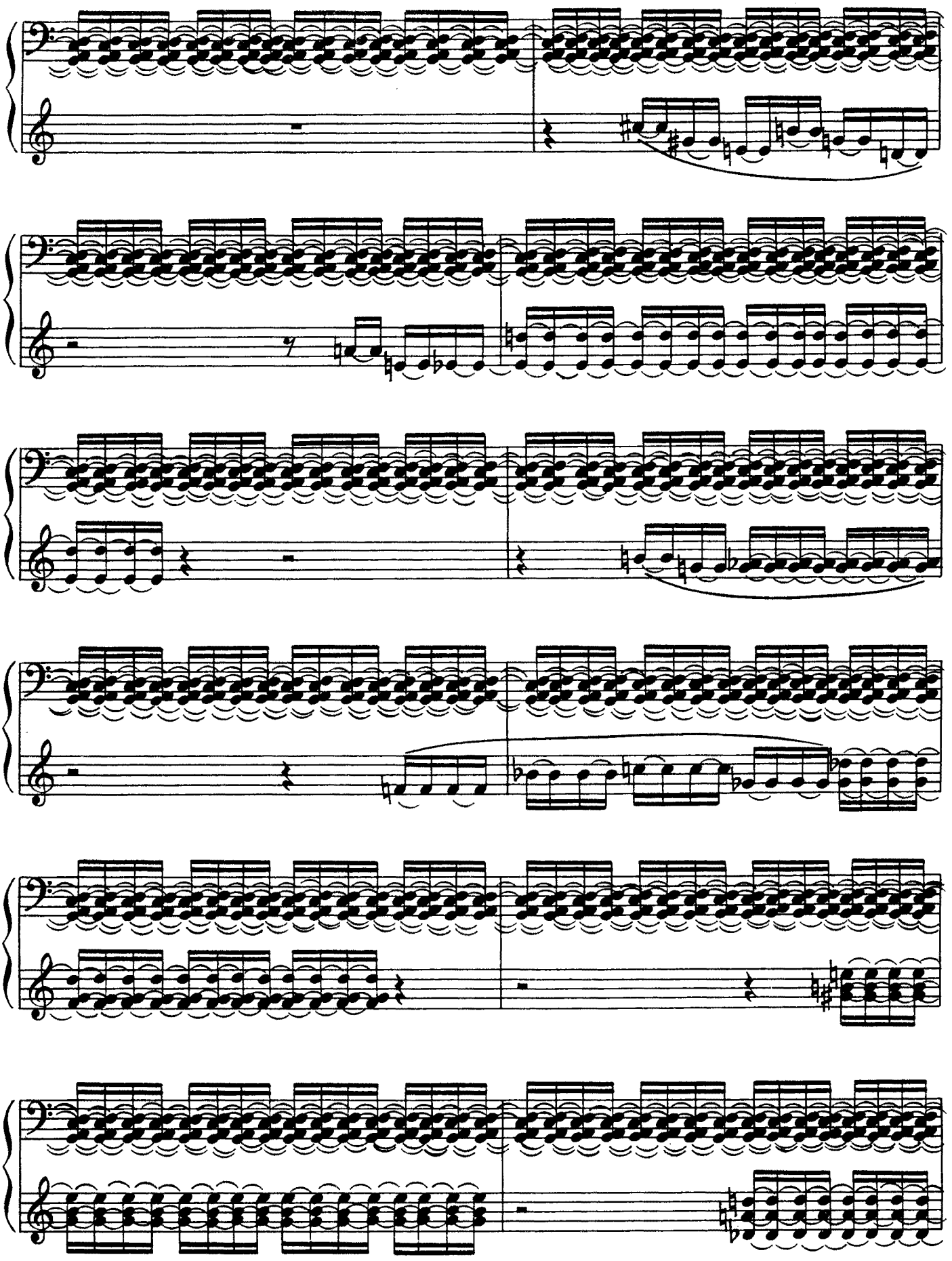

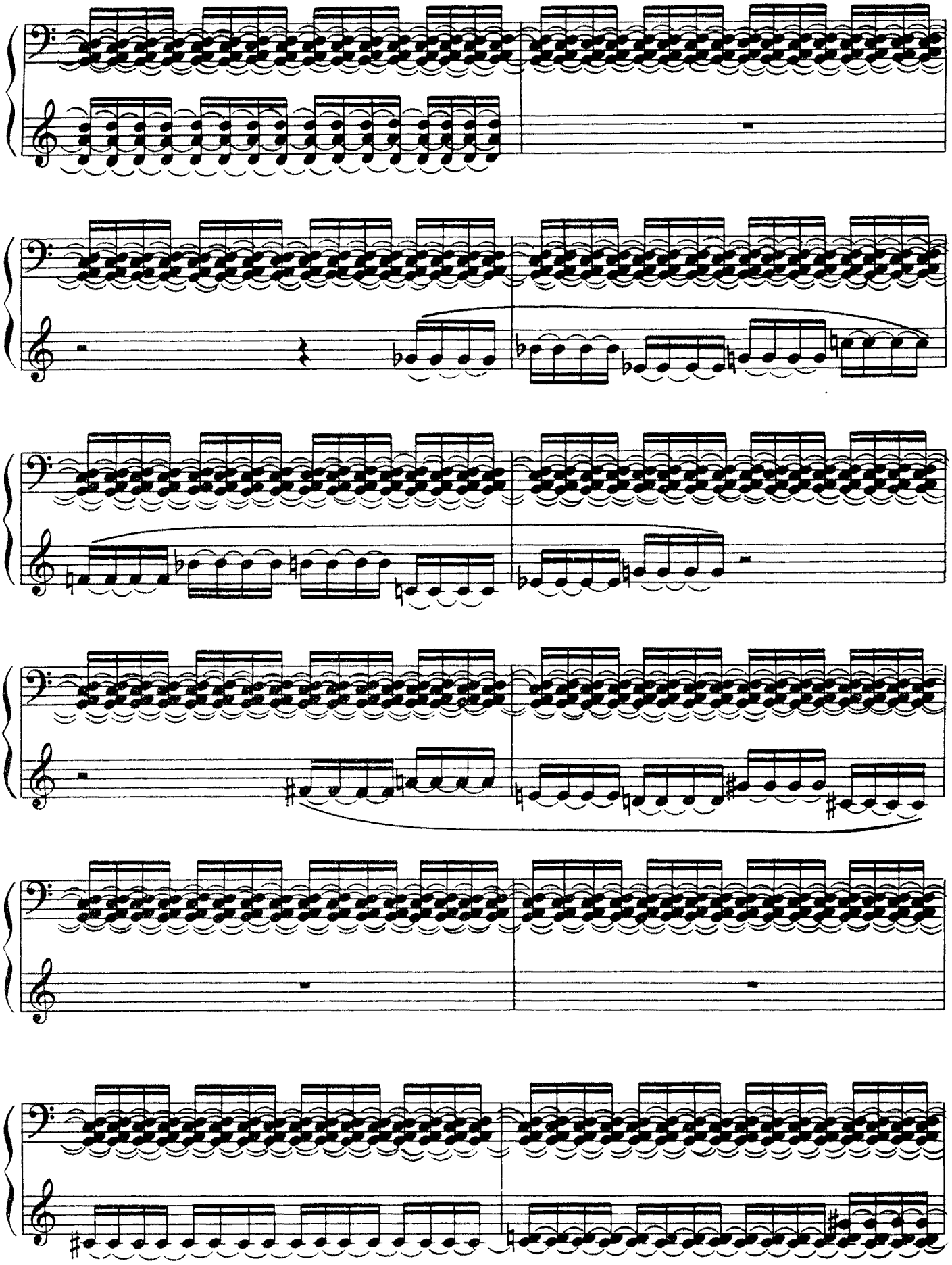

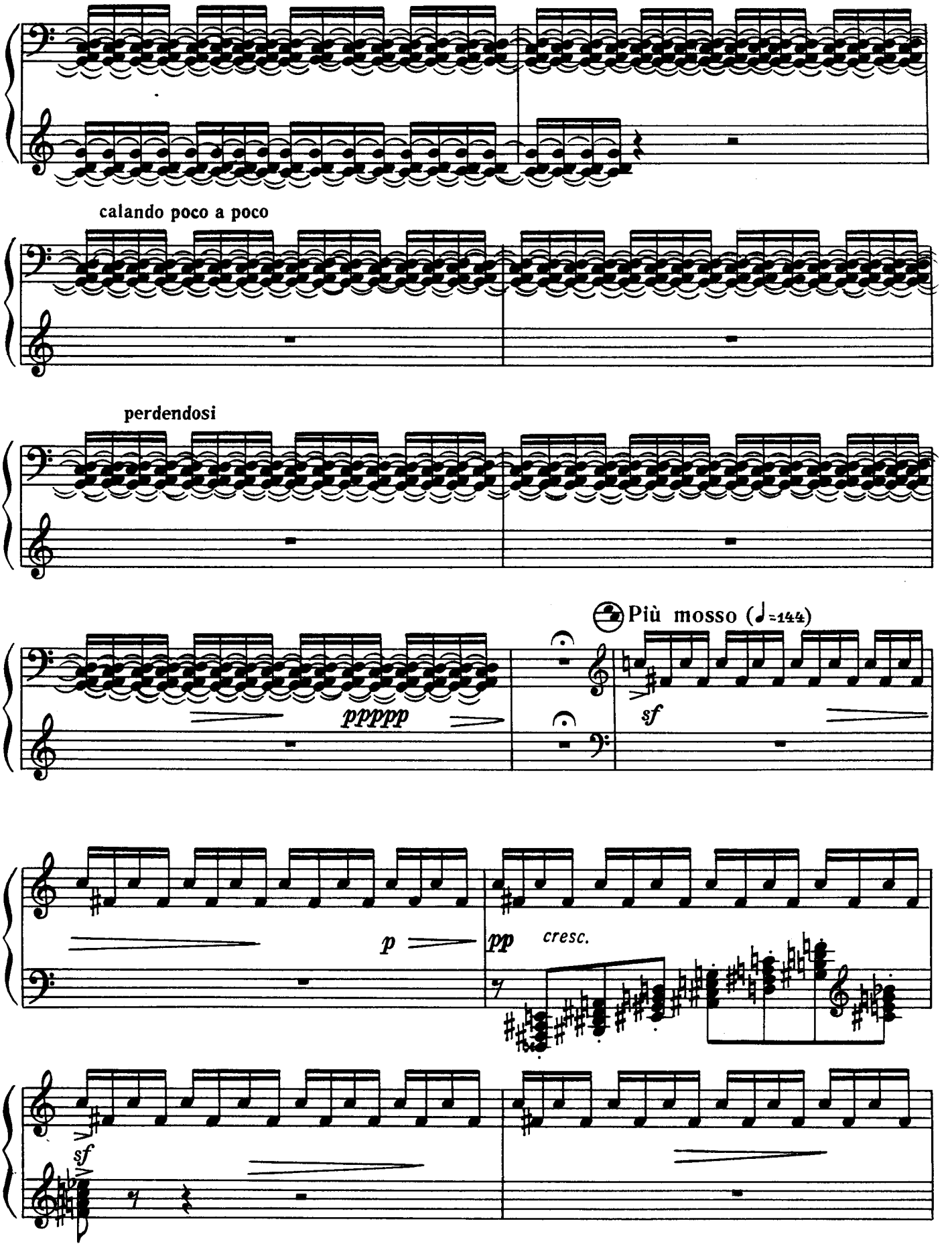
calando poco a poco
perdendosi
Più mosso (♩=144)
ppppp
sf
p
pp
cresc.
sf

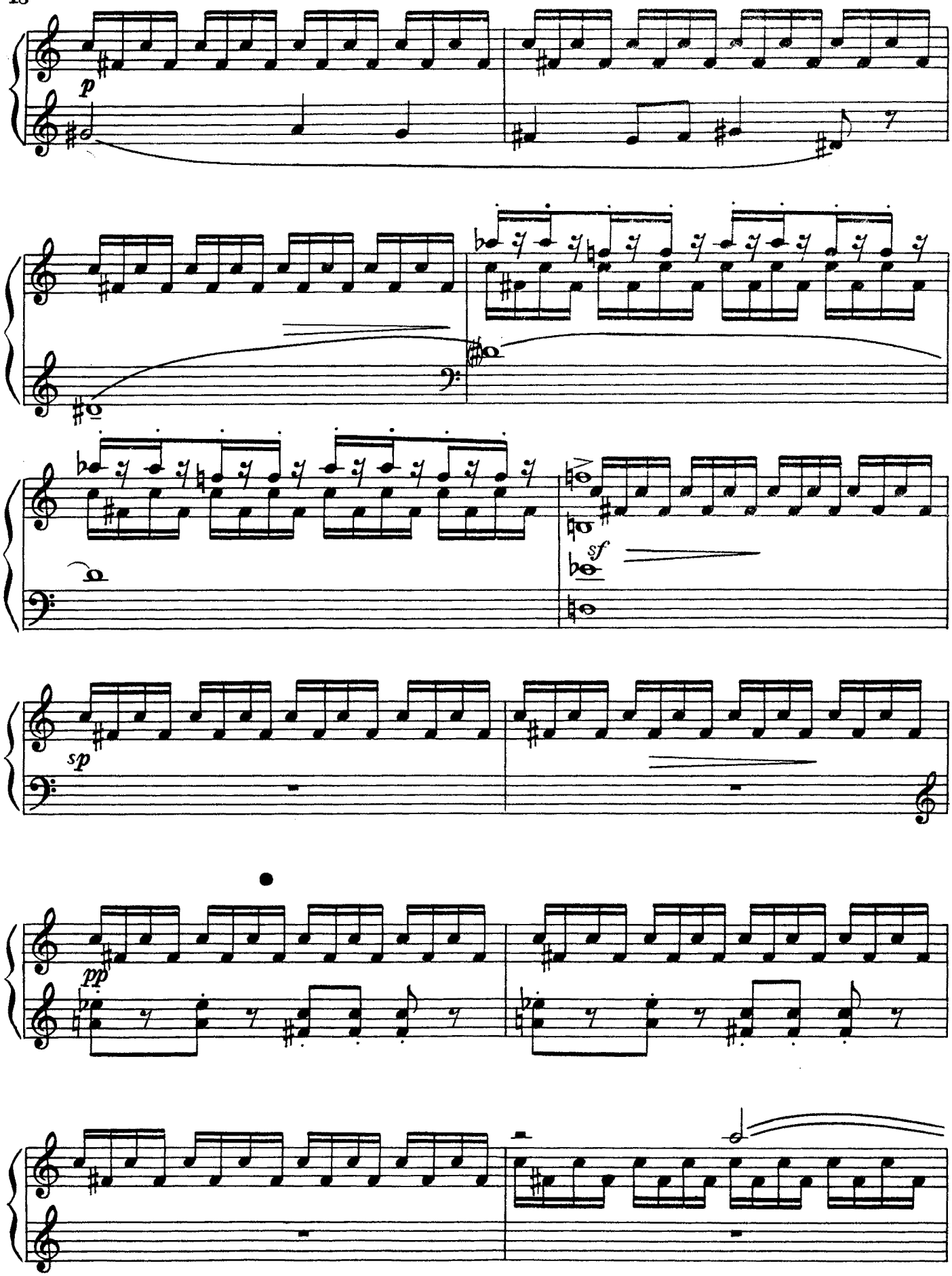
p
sf
sp
pp

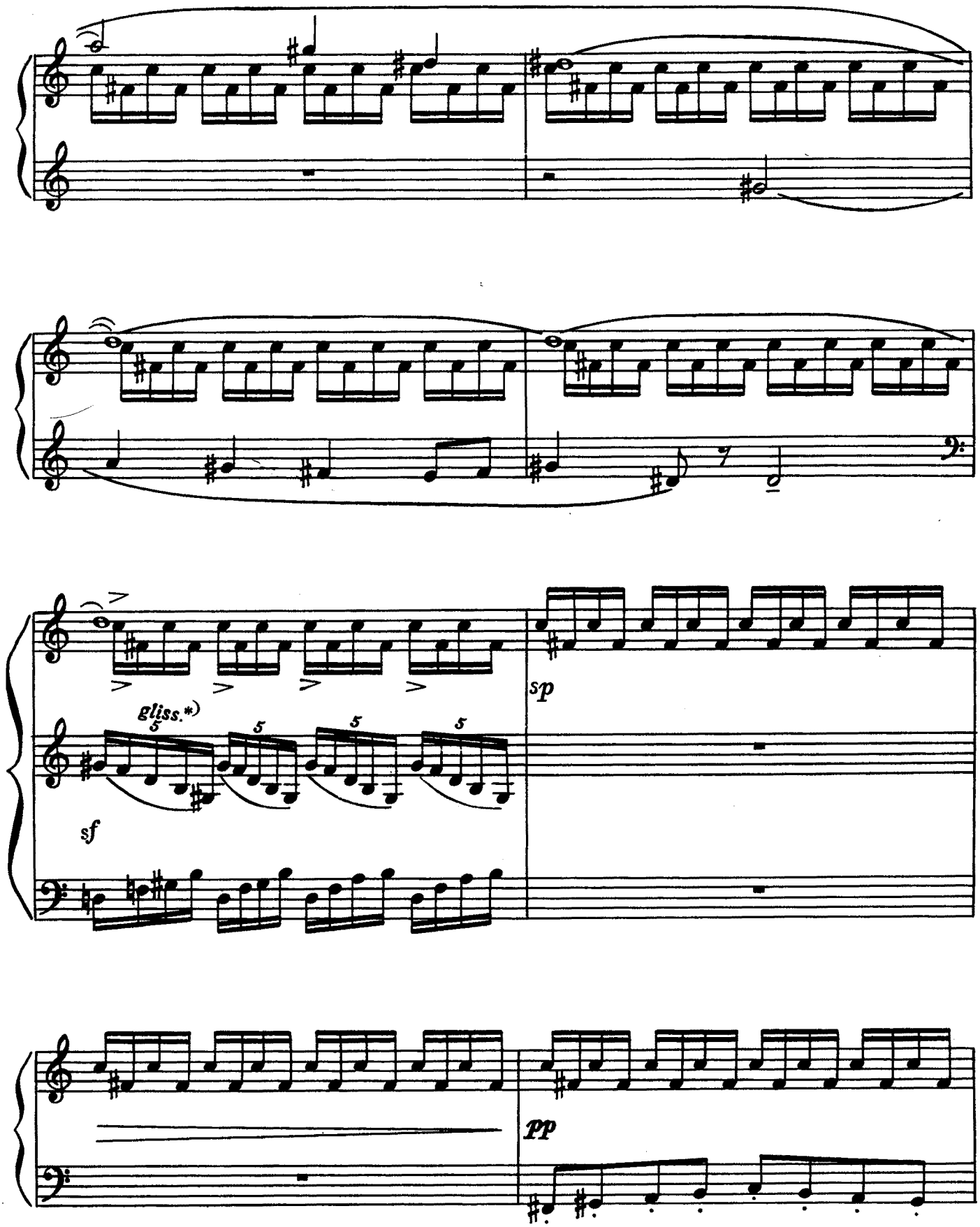

*) Глиссандо исполняется первым пальцем

gliss.

sf

gliss.

sp

pp

sff

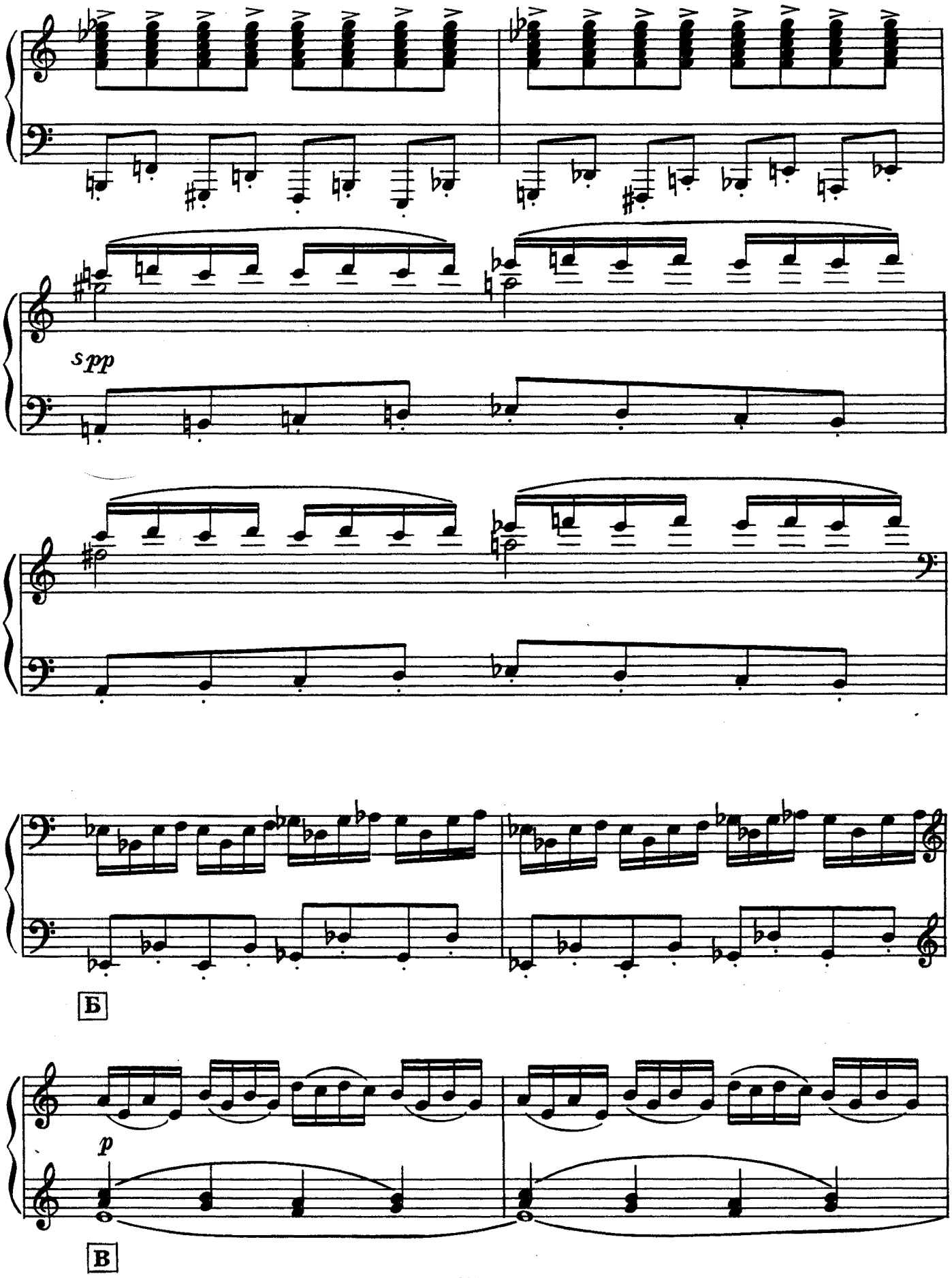
sp p
Б
p
В

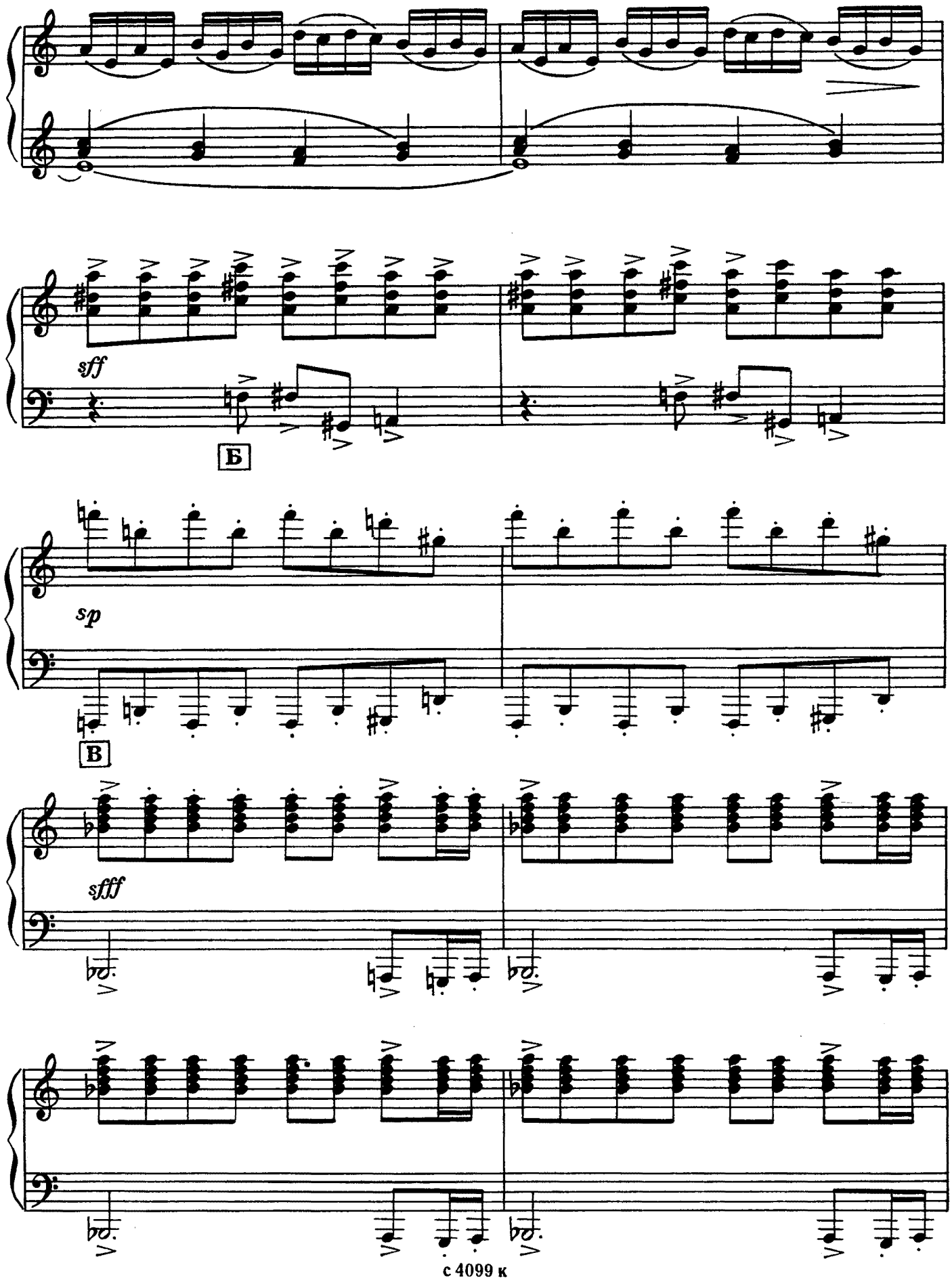
sff
Б
sp
В
sfff

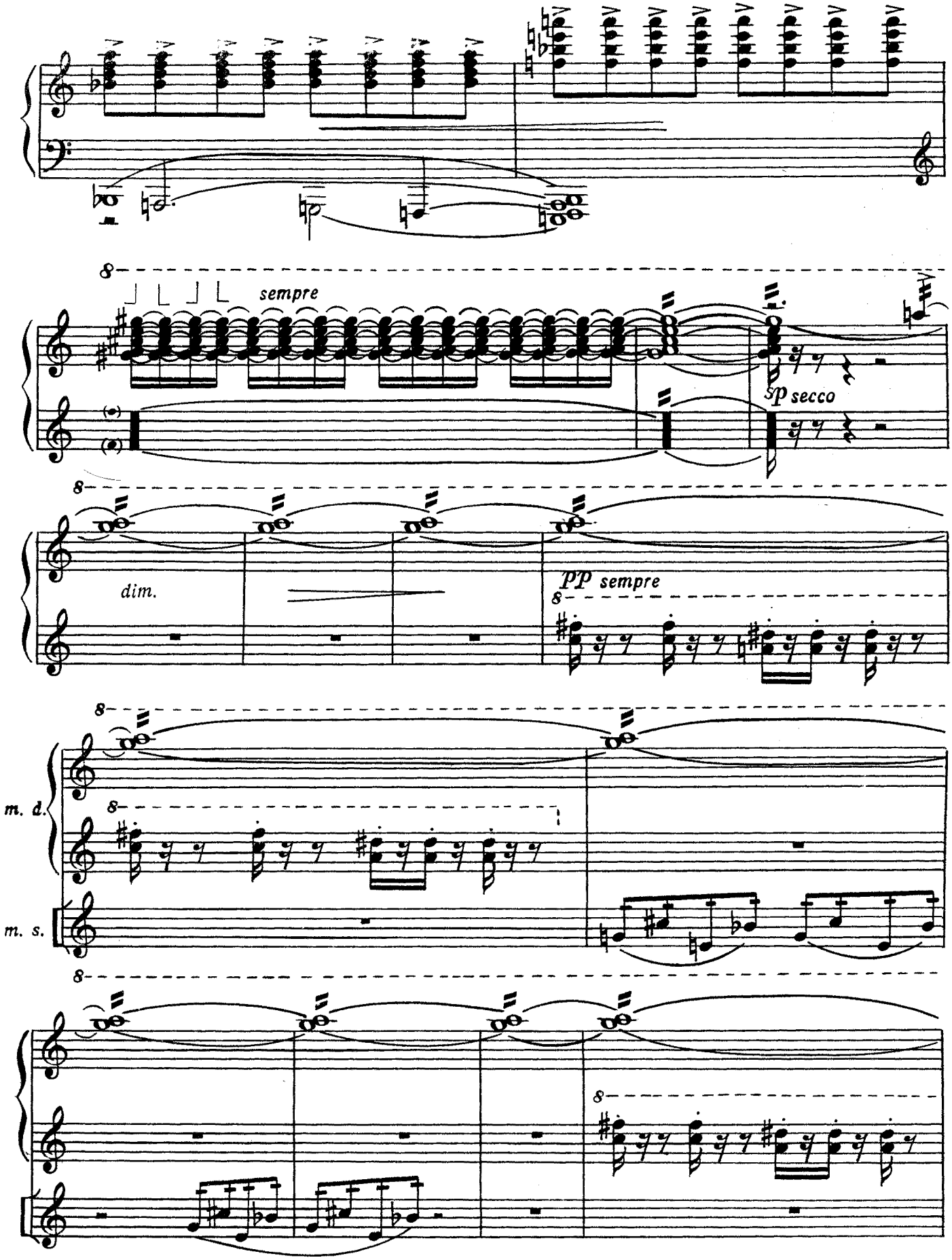
sempre
sp secco
dim.
pp sempre
m. d.
m. s.

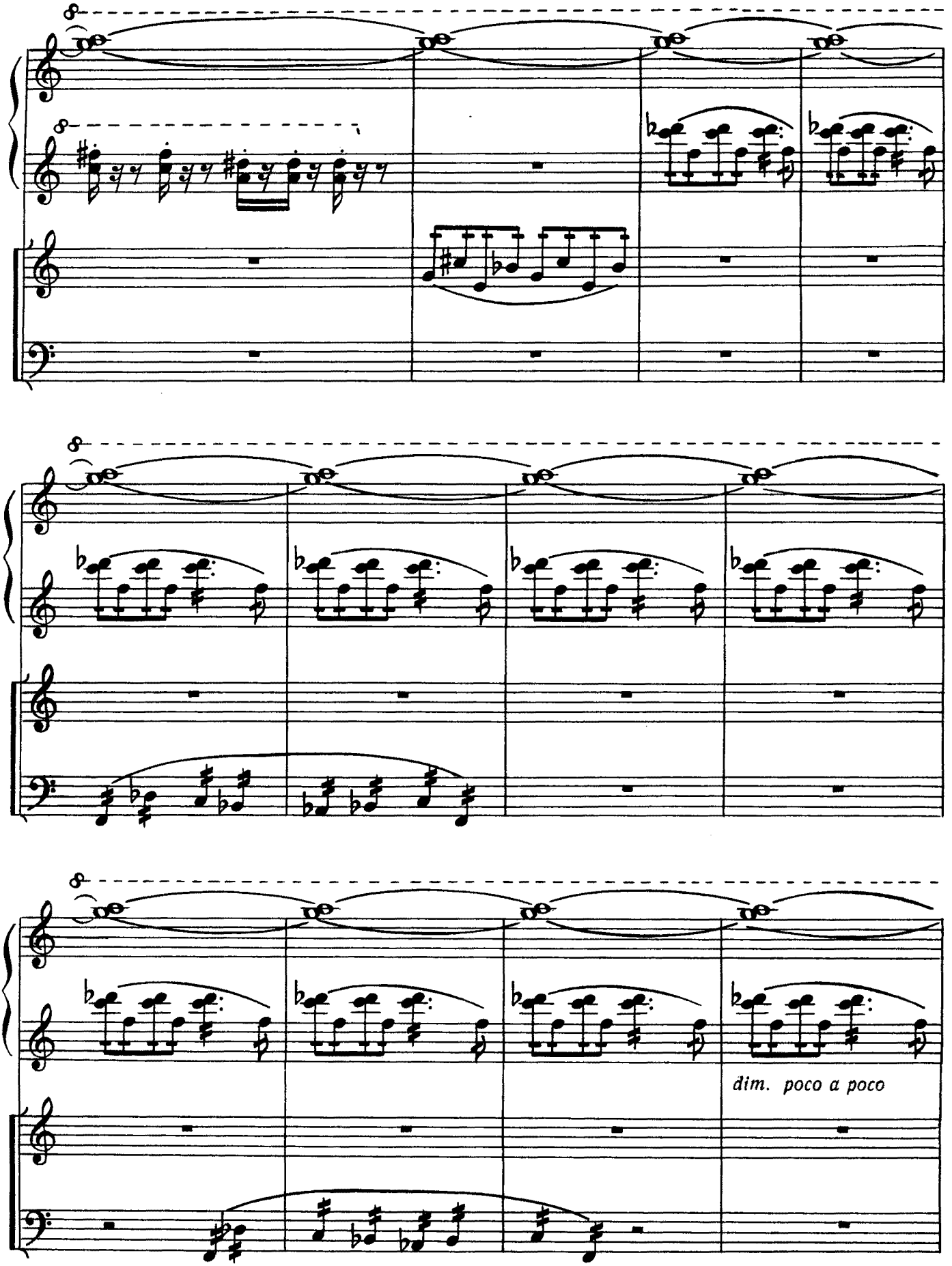
dim. poco a poco

ppp

pppp

ppppp

calando perdendosi

III

Largo (♩=60)

m. d.

pp

p vibrato

mf

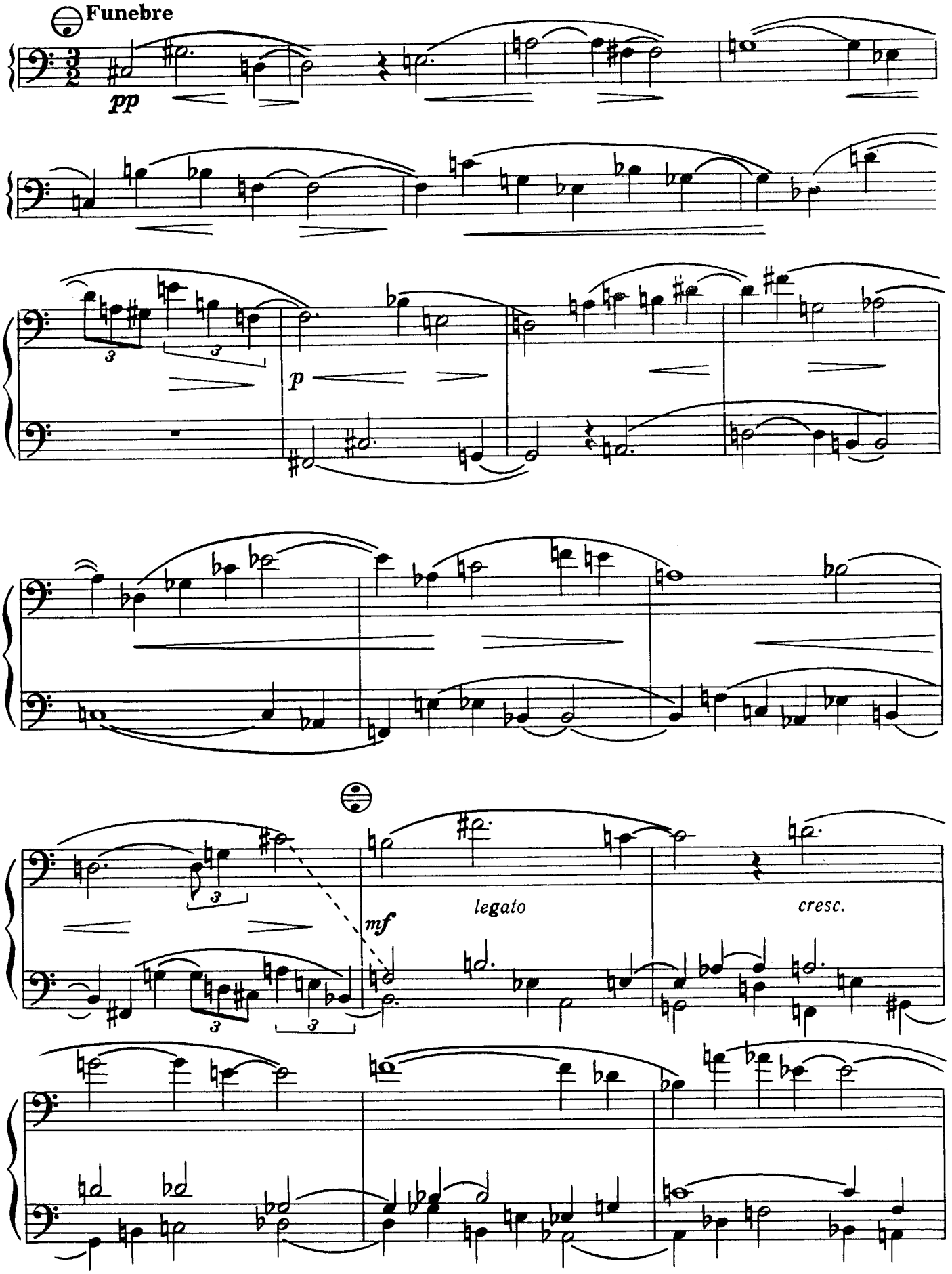
Funebre
pp
p
mf
legato
cresc.

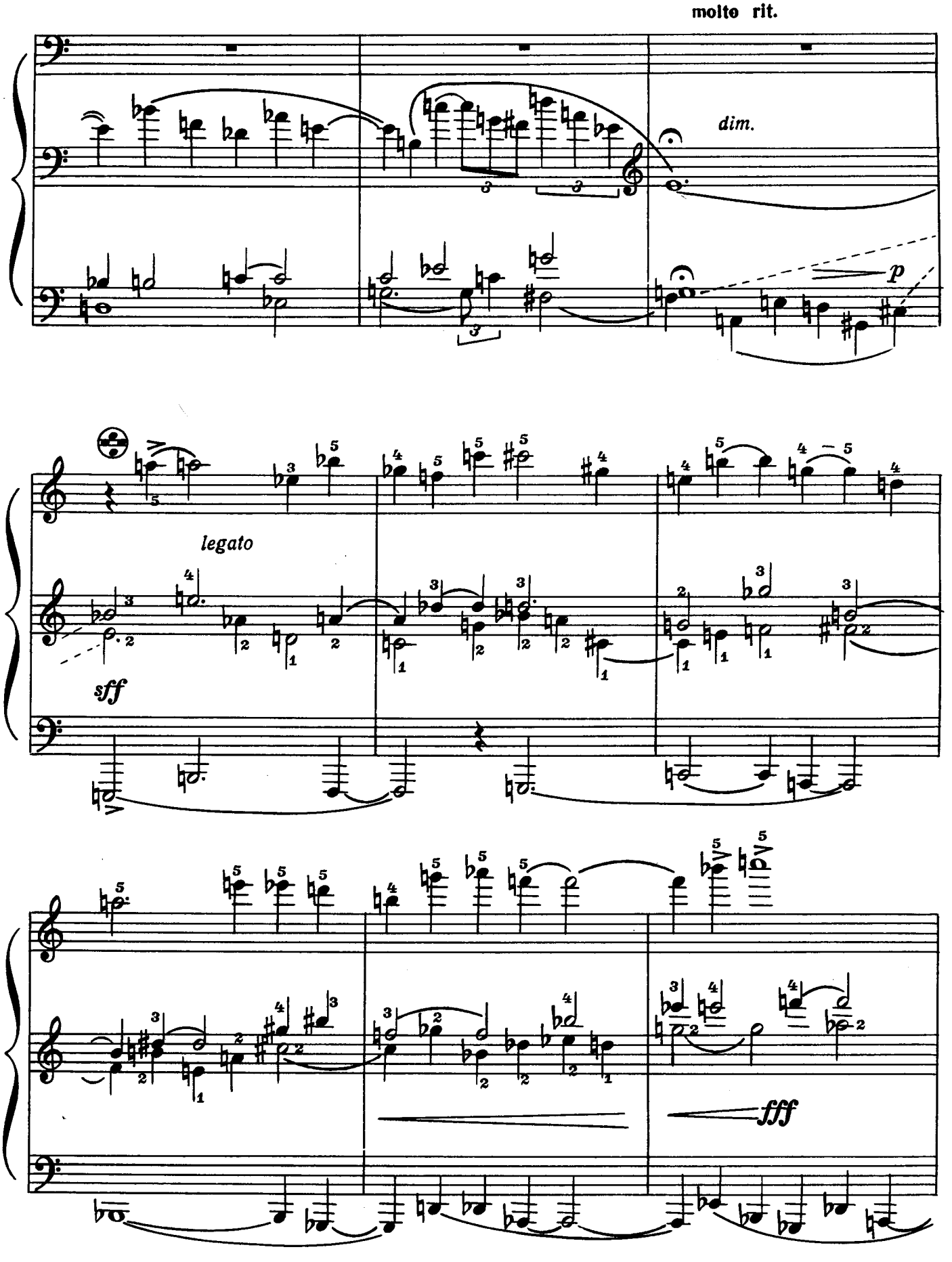
molto rit.
dim.
p
legato
sff
fff

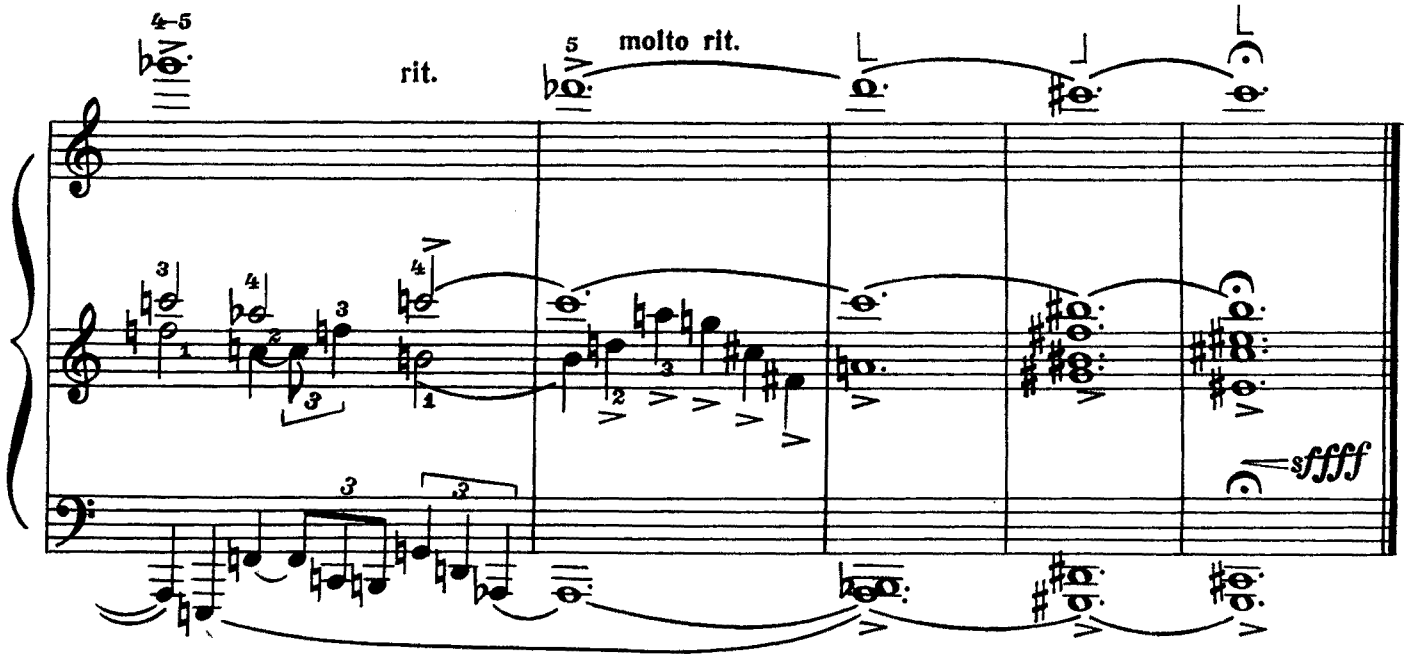
rit.
molto rit.
sffff

IV

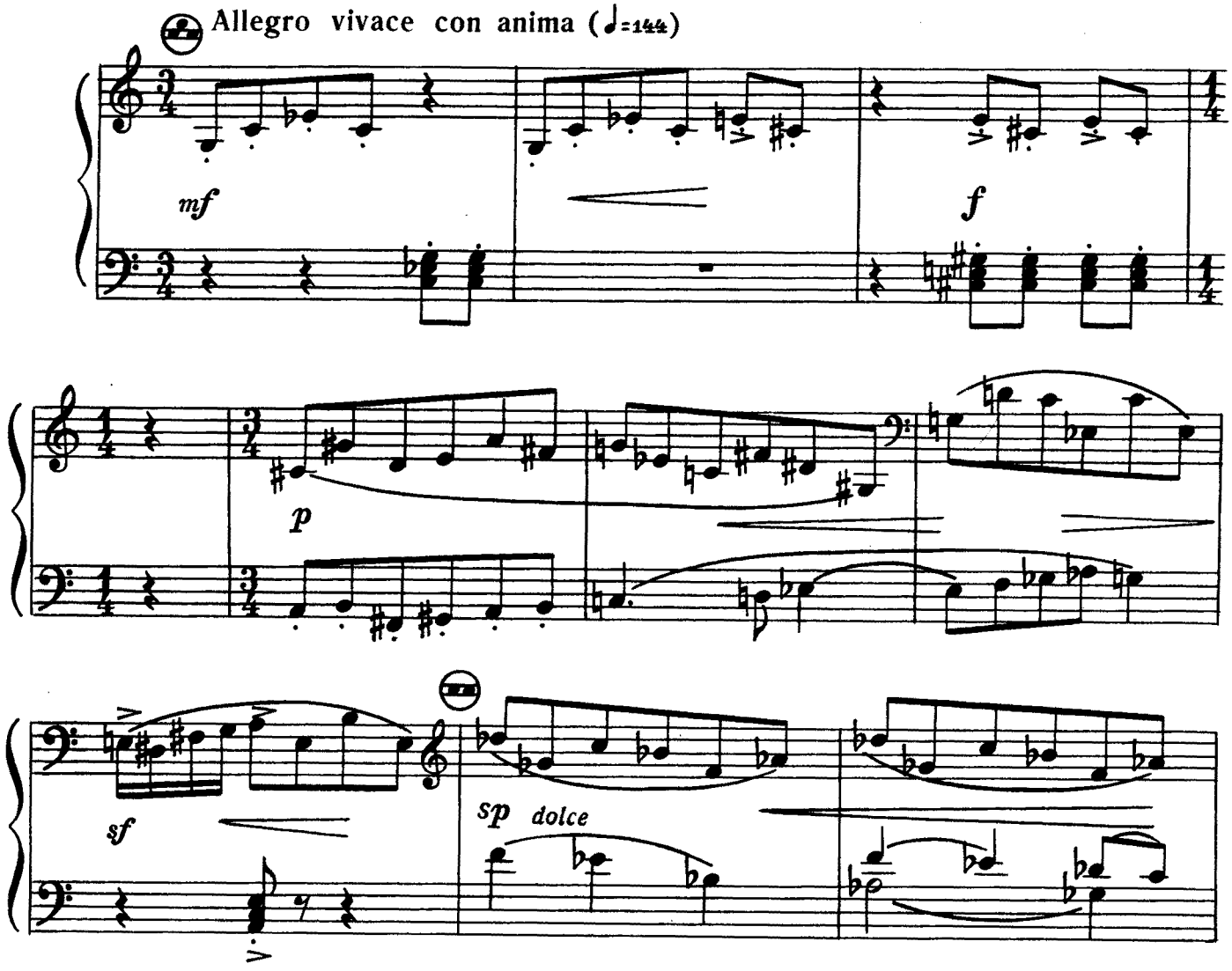
Allegro vivace con anima (♩=144)
mf
f
p
sf
sp dolce

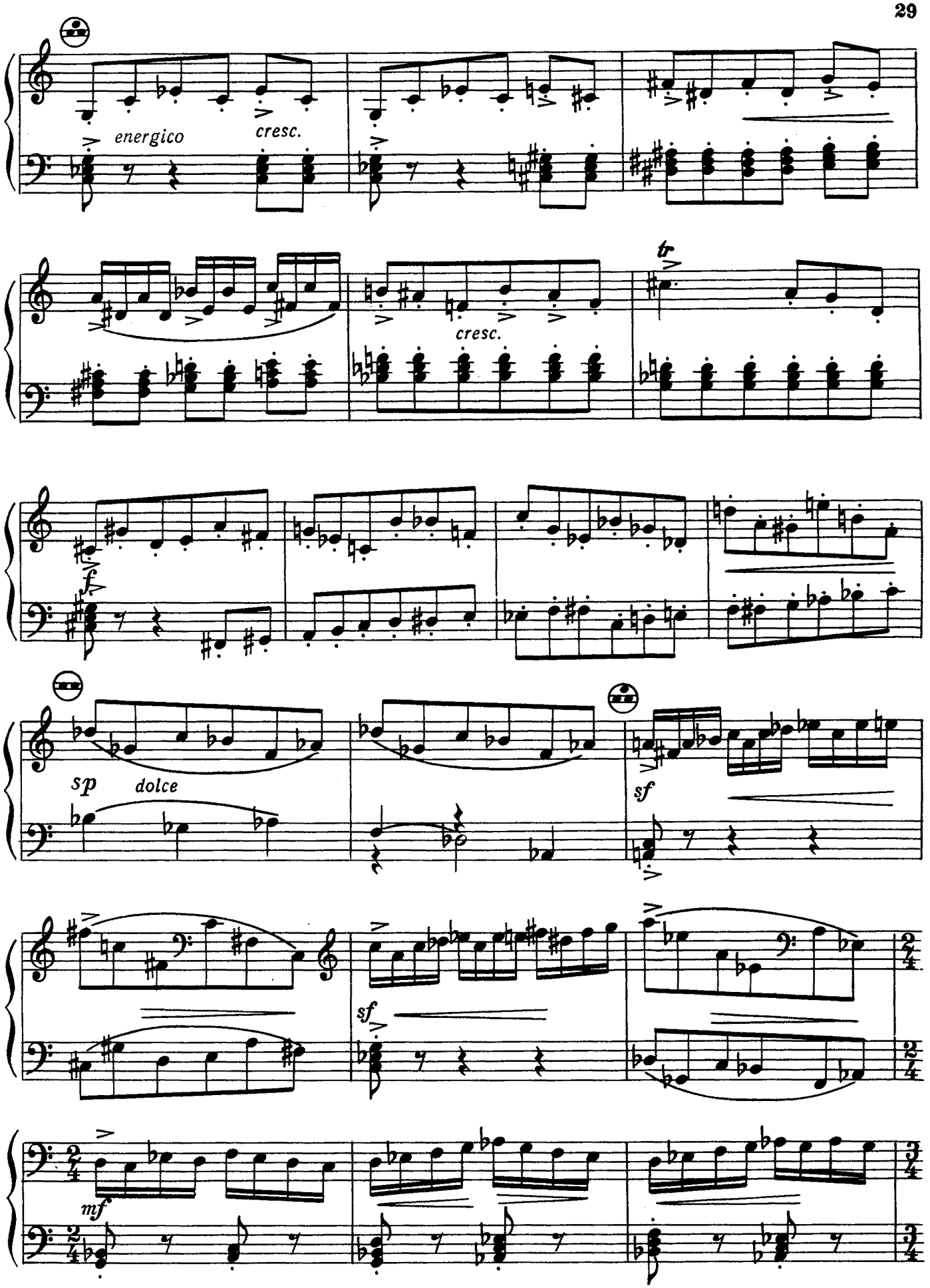
energico
cresc.
cresc.
tr
f
sp
dolce
sf
sf
mf

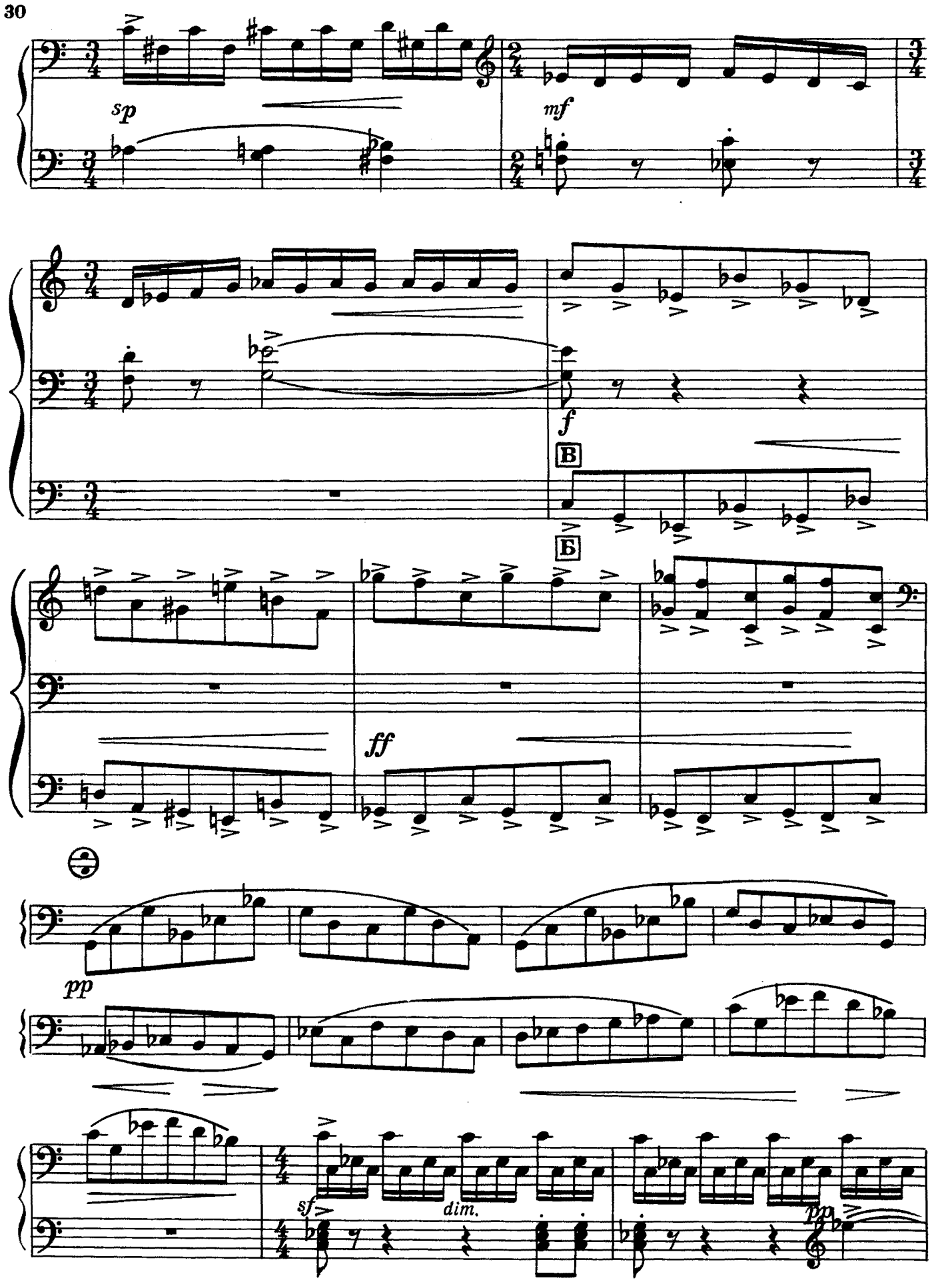
sp
mf
f
В
Б
ff
pp
sf
dim.
pp

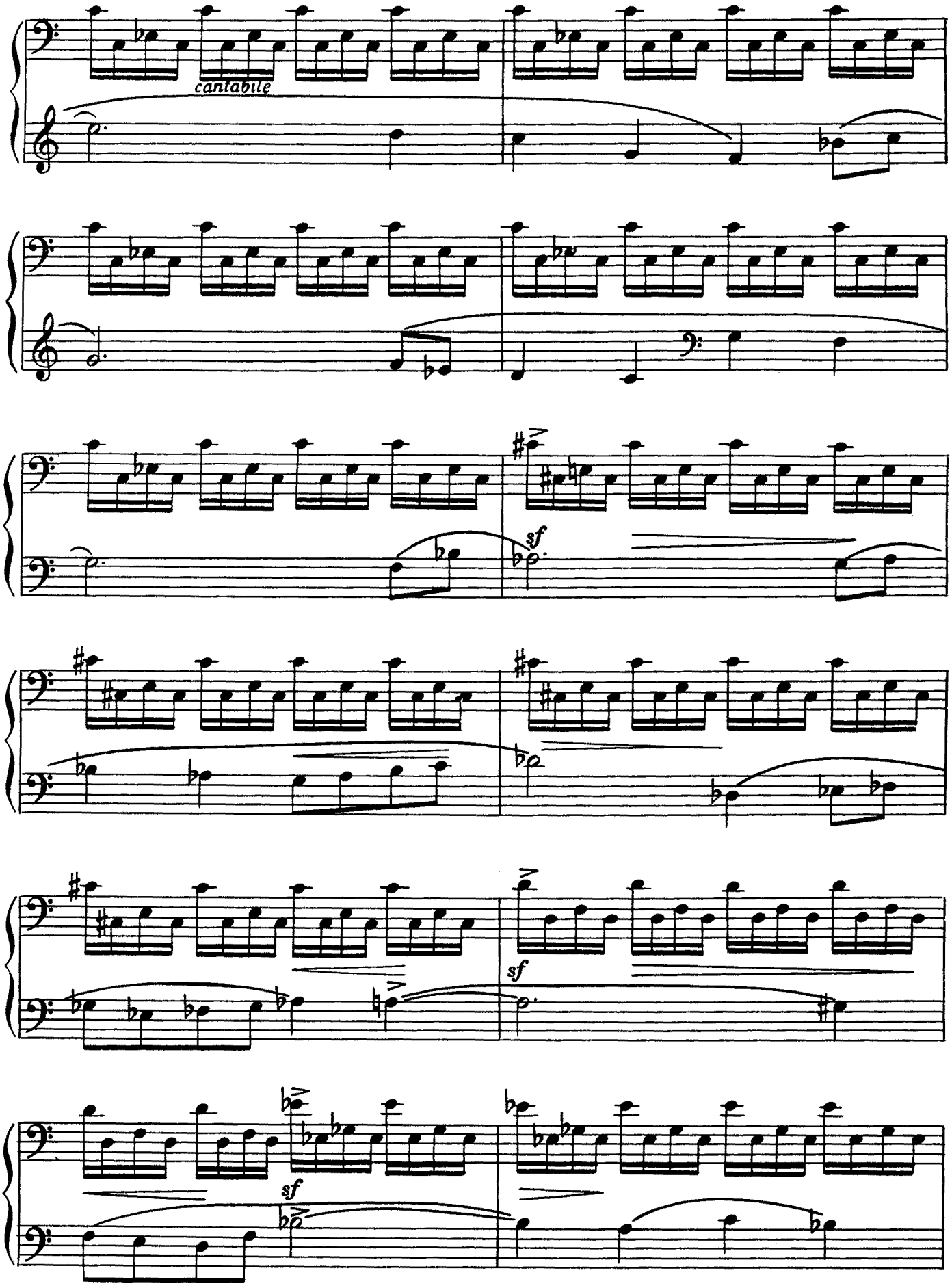
cantabile
sf
sf
sf

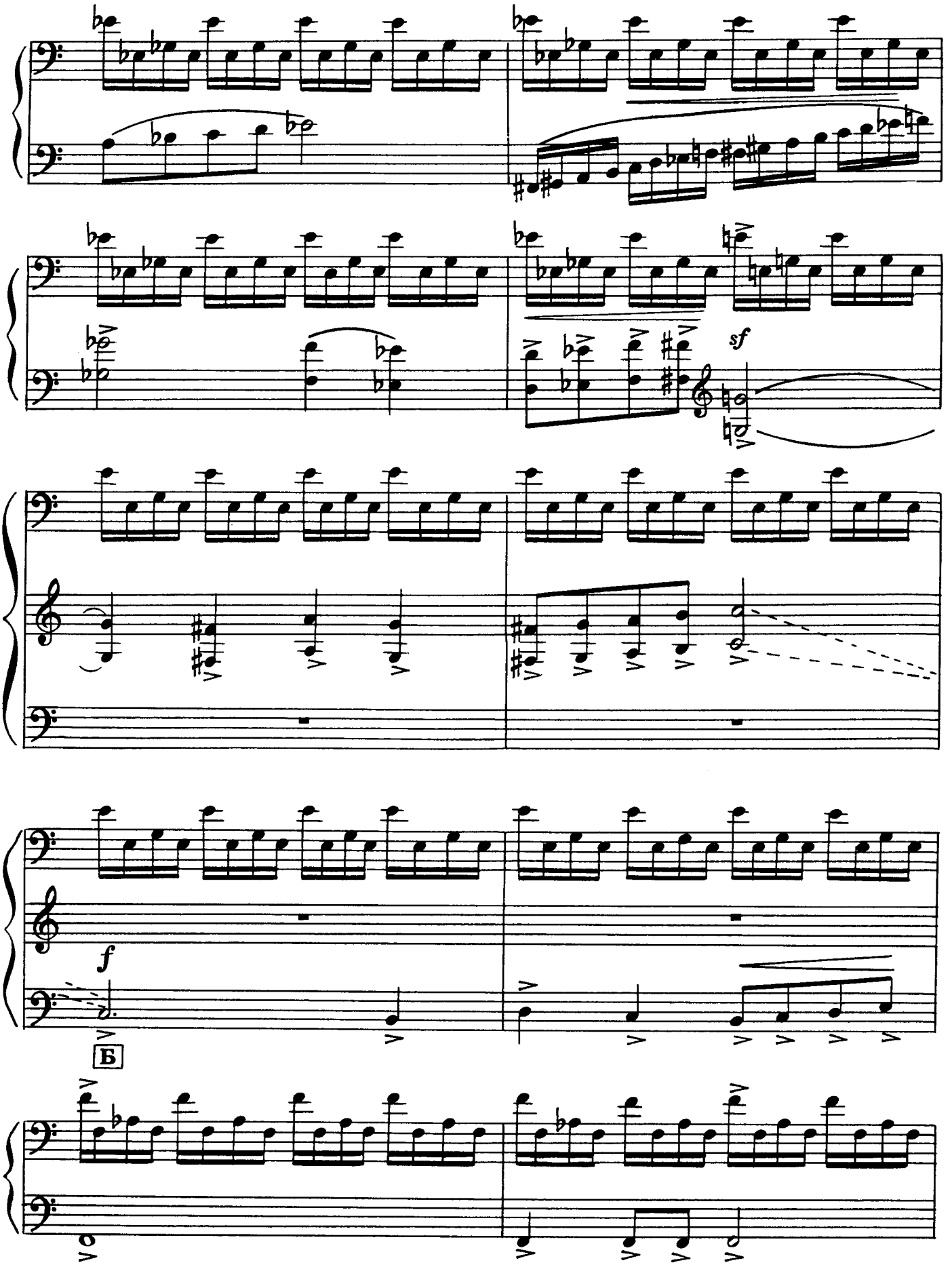
sf
f
Б

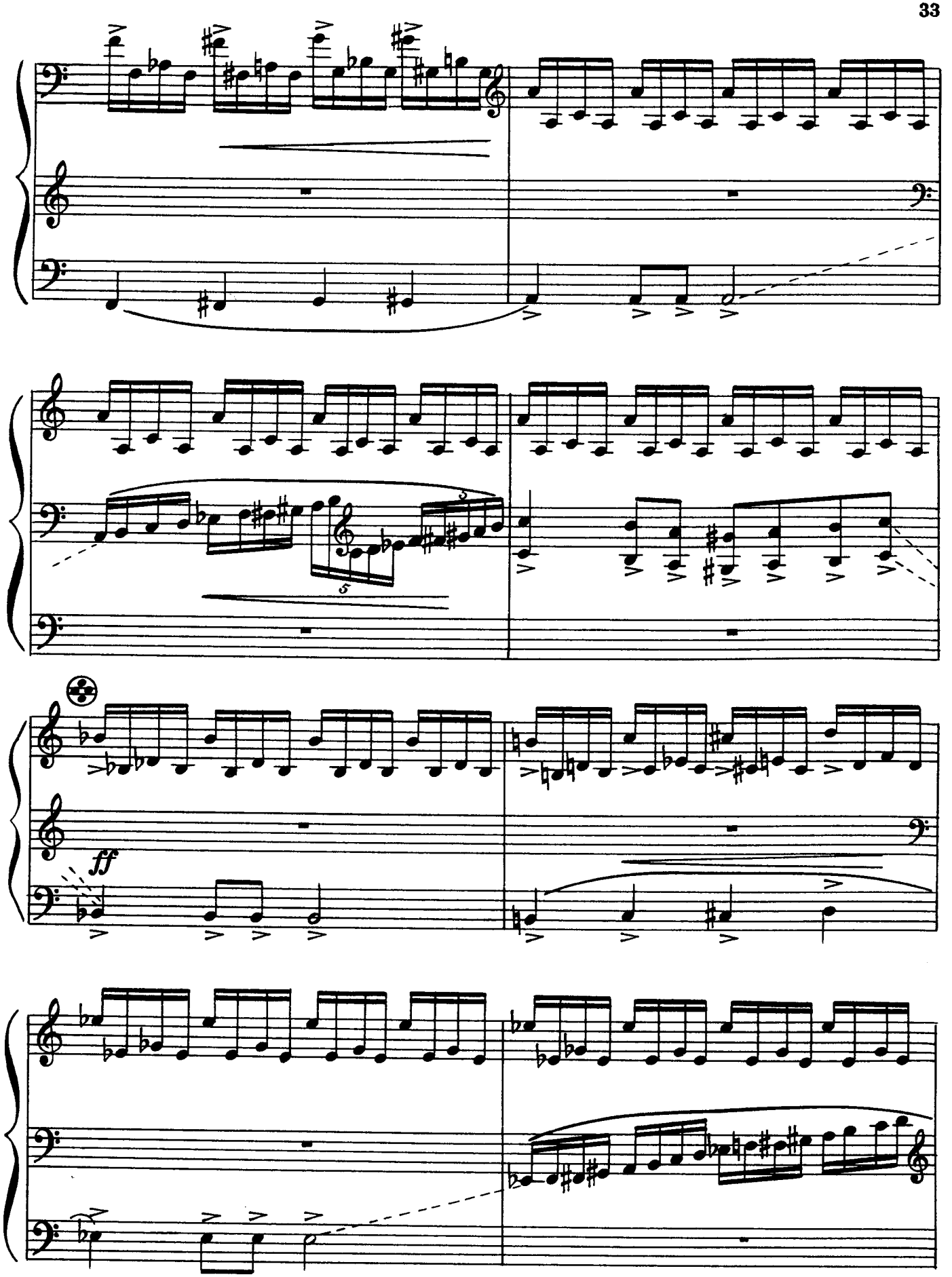
ff

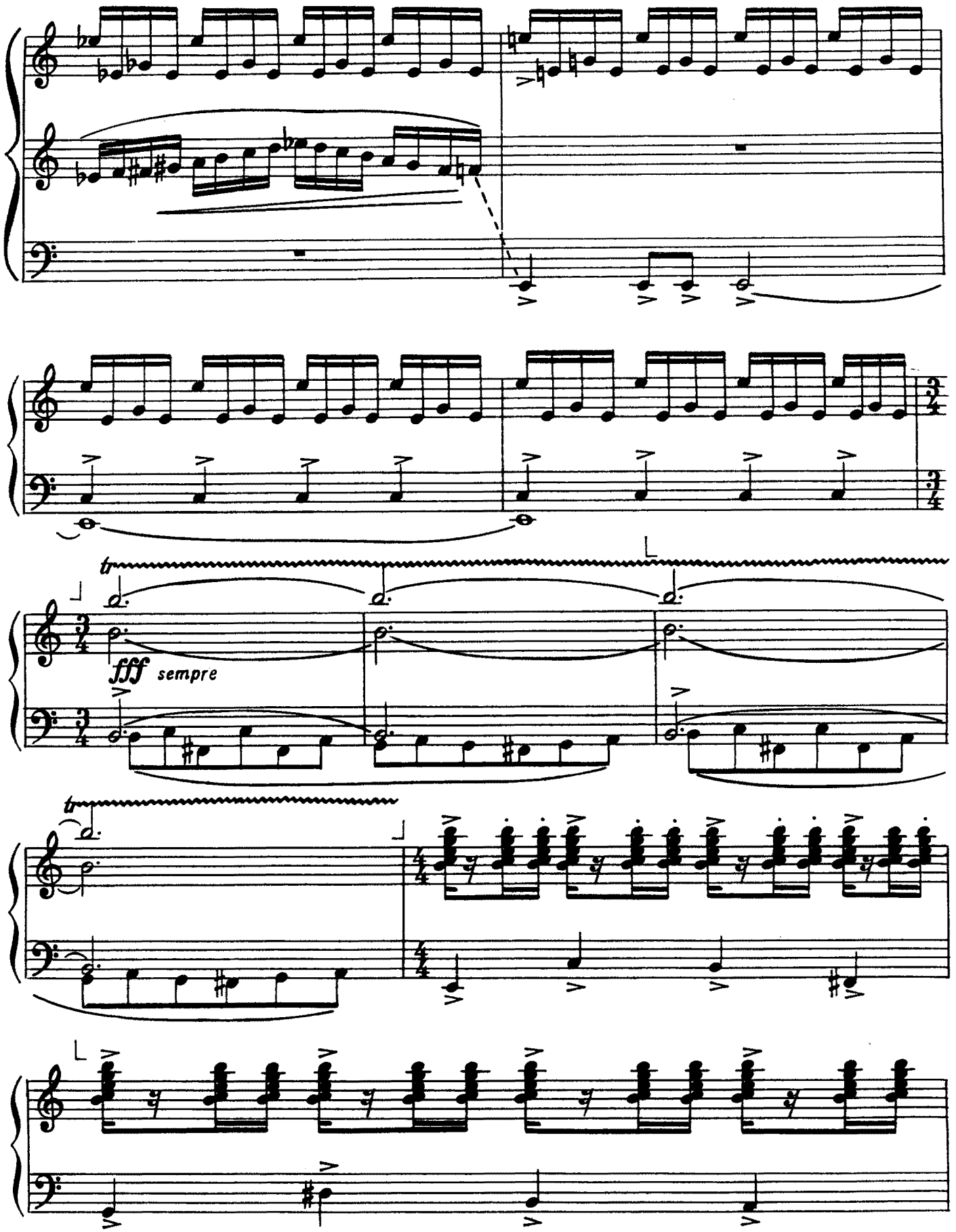
fff sempre

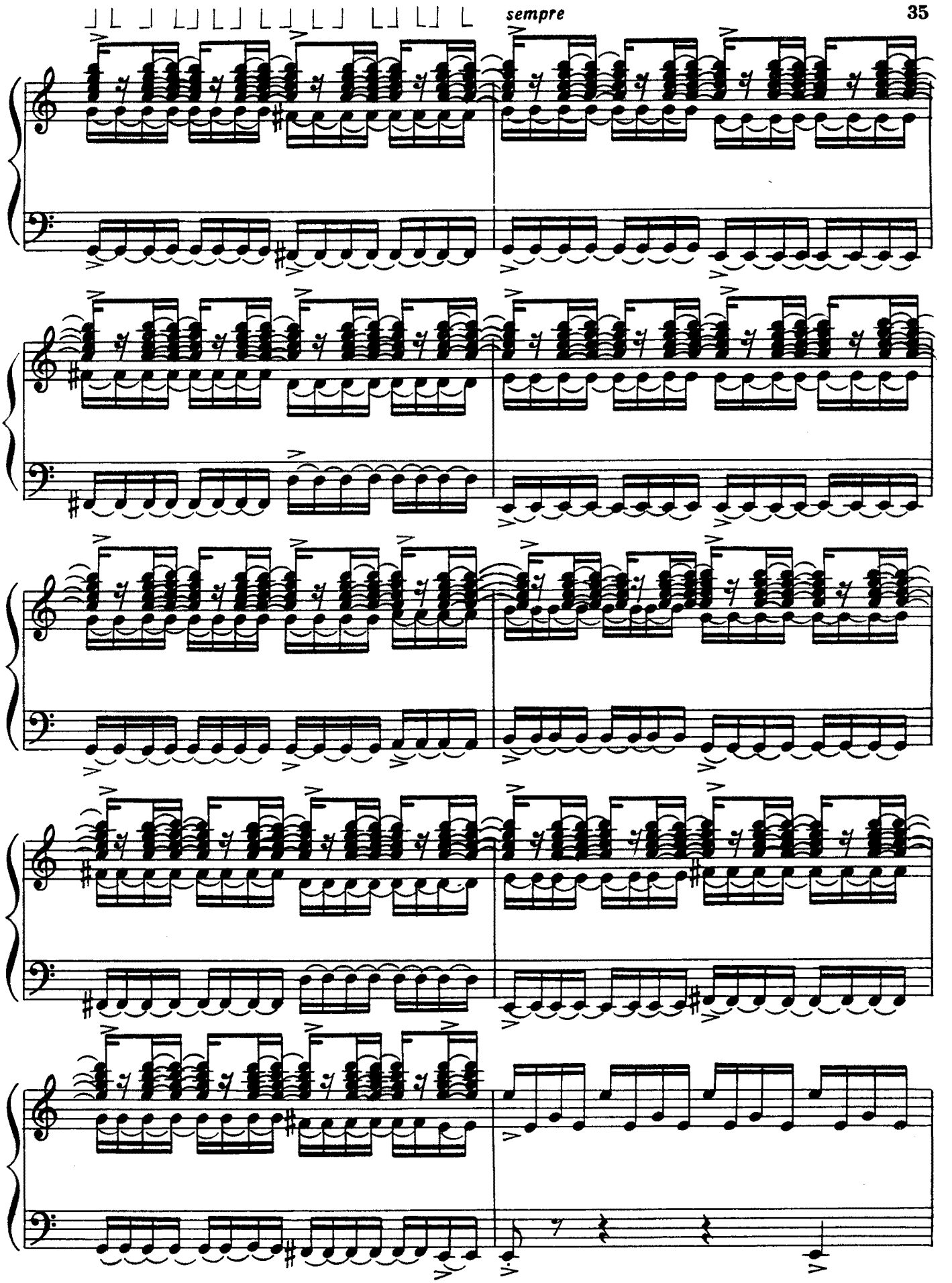
sempre

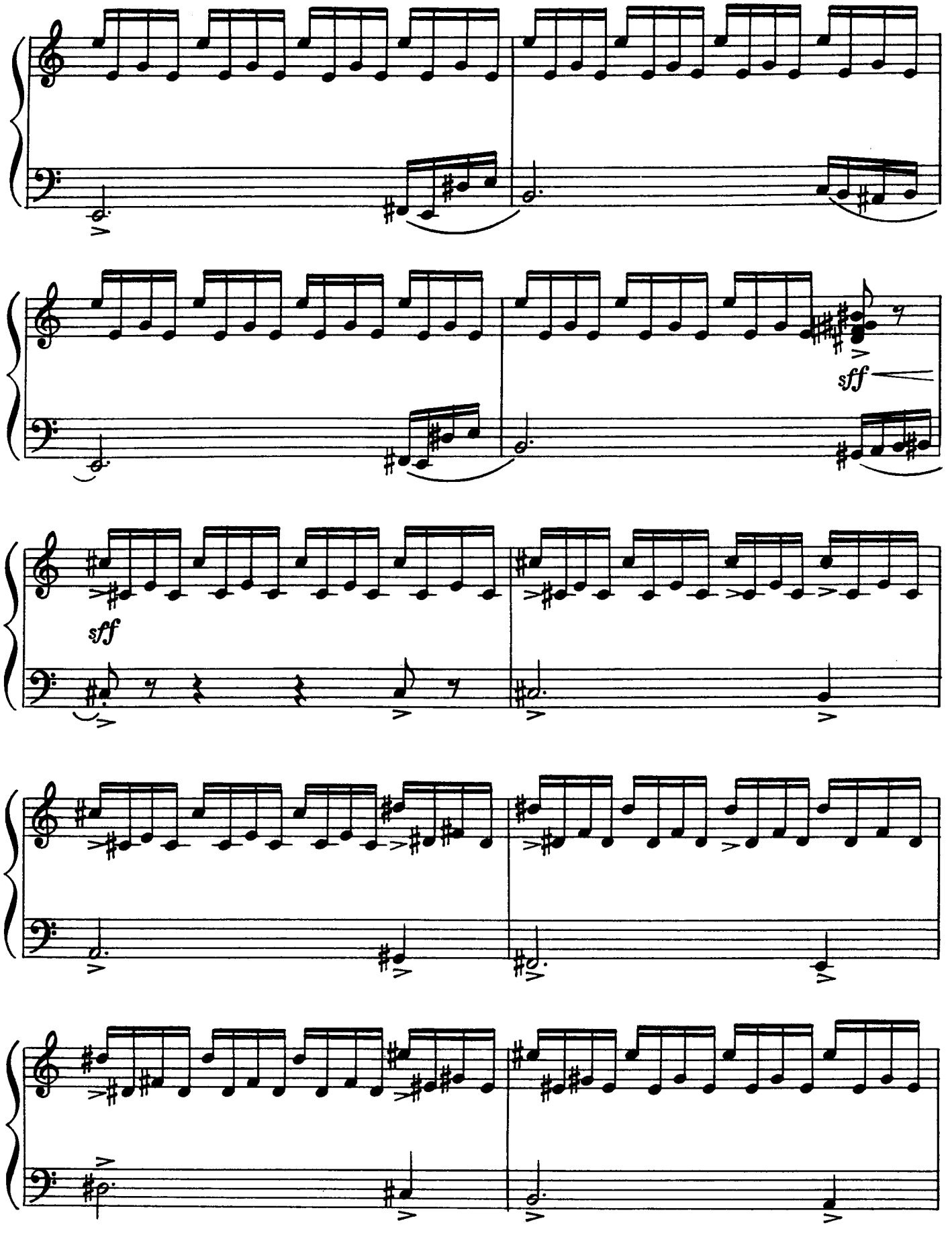
sff
sff

più fff

5-5
3-3
2-2

sp

f

impetuoso

sp

cresc.

fff

sff

sff

leggierissimo

sff

sff

sp non legato

p

cresc. poco a poco

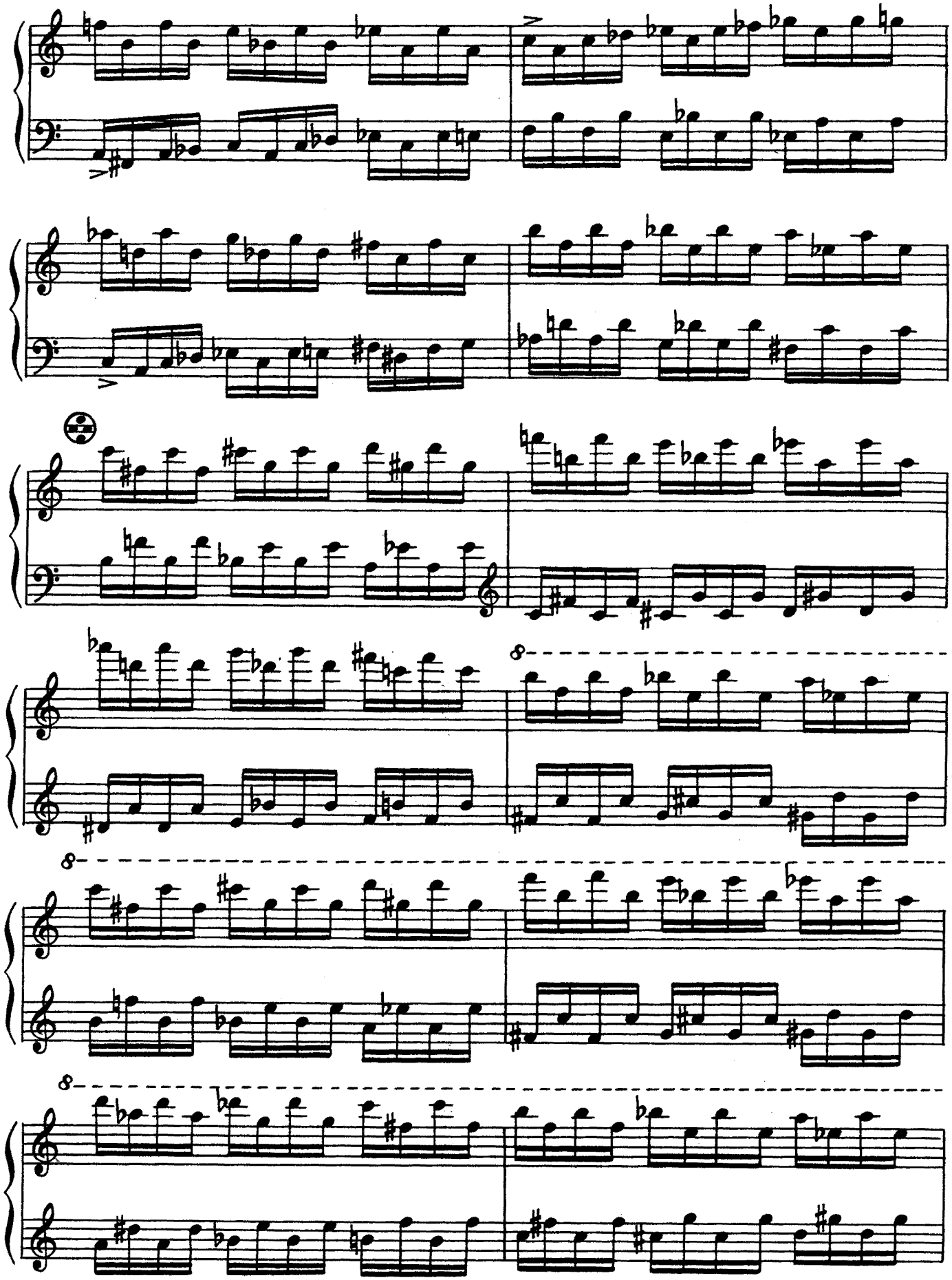

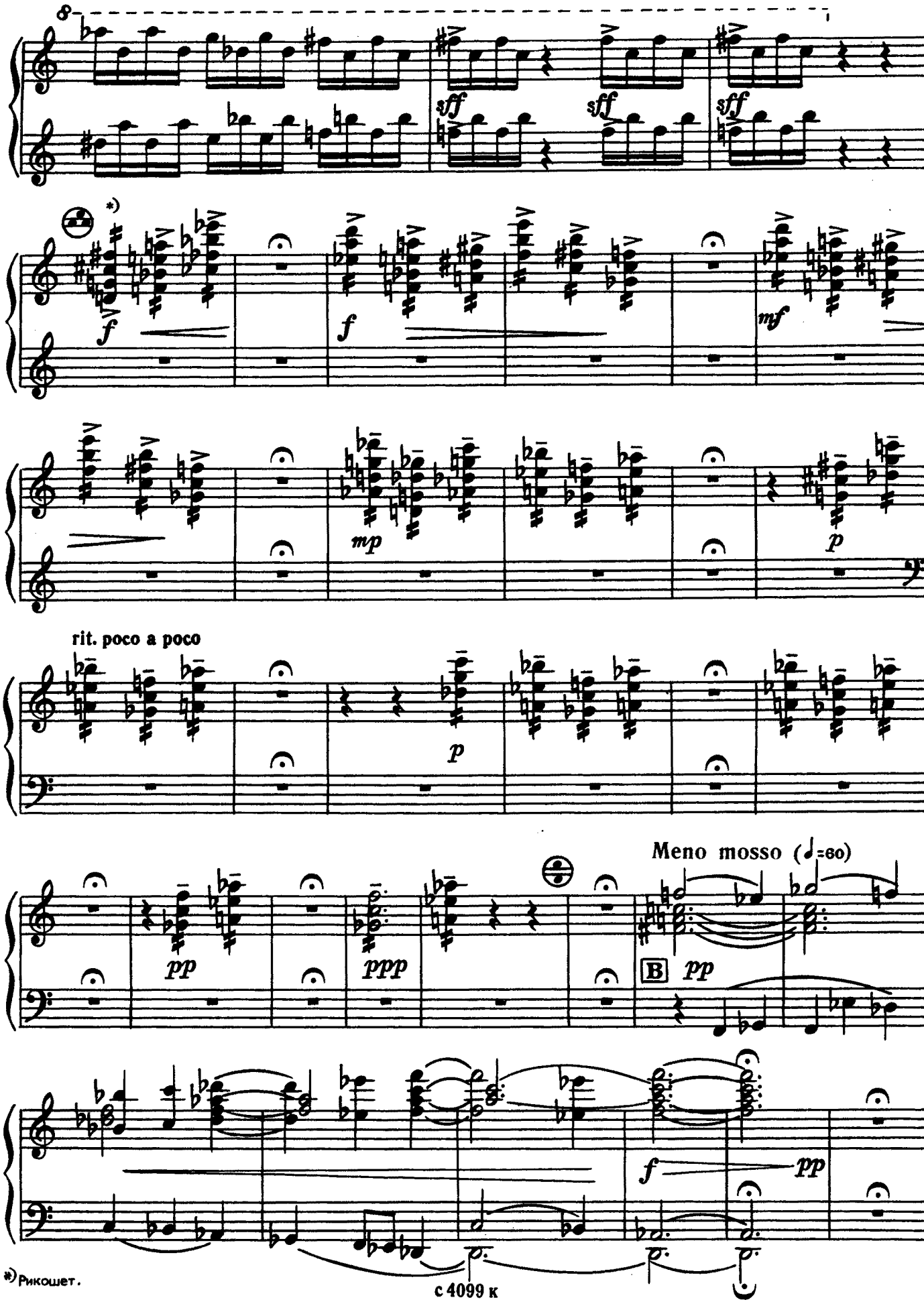
8
sff
sff
sff
*)
f
f
mf
mp
p
rit. poco a poco
p
Meno mosso (♩=60)
pp
ppp
B
pp
f
pp

*) Рикошет.

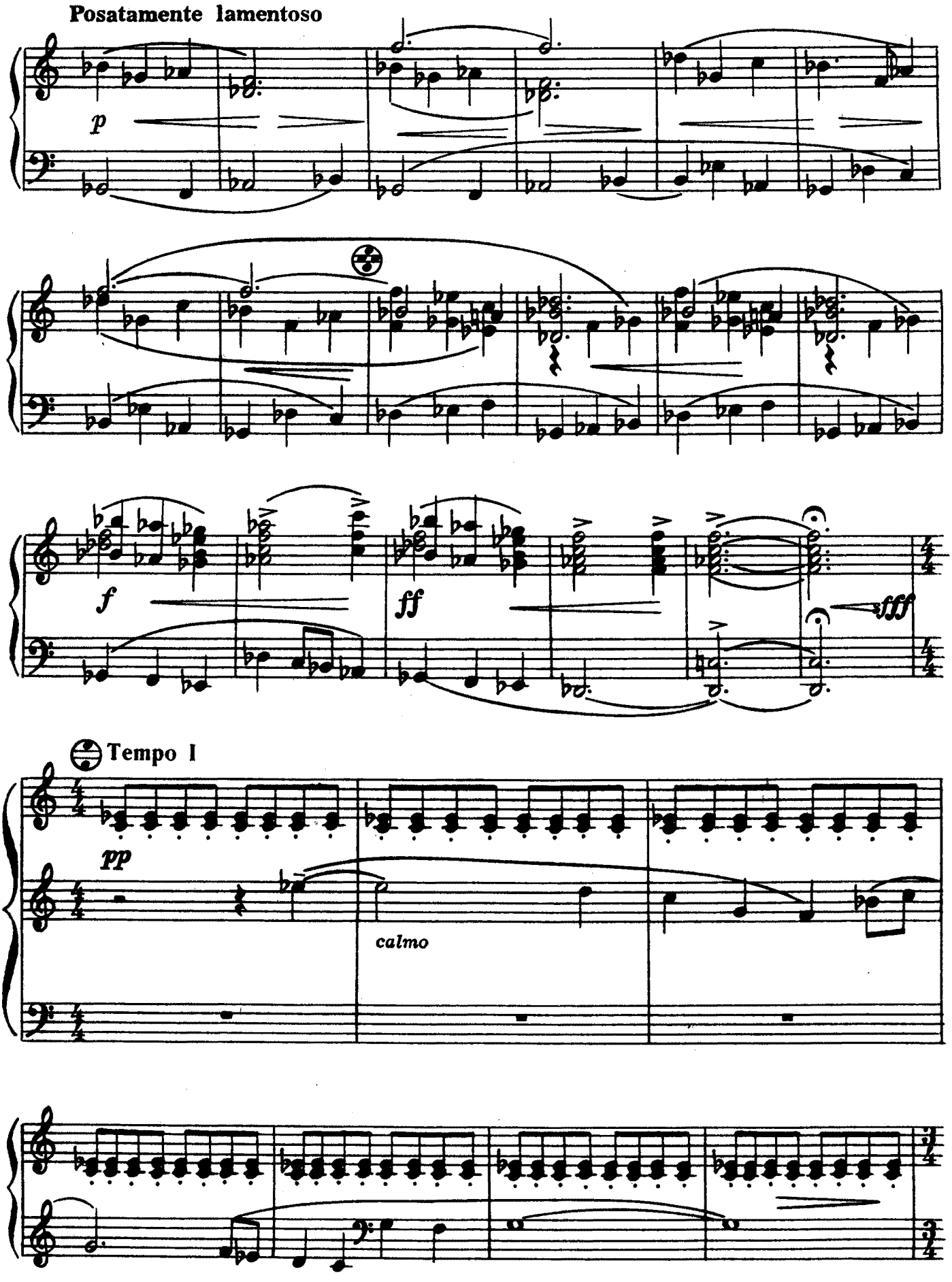
Posatamente lamentoso
p
f
ff
fff
Tempo I
pp
calmo

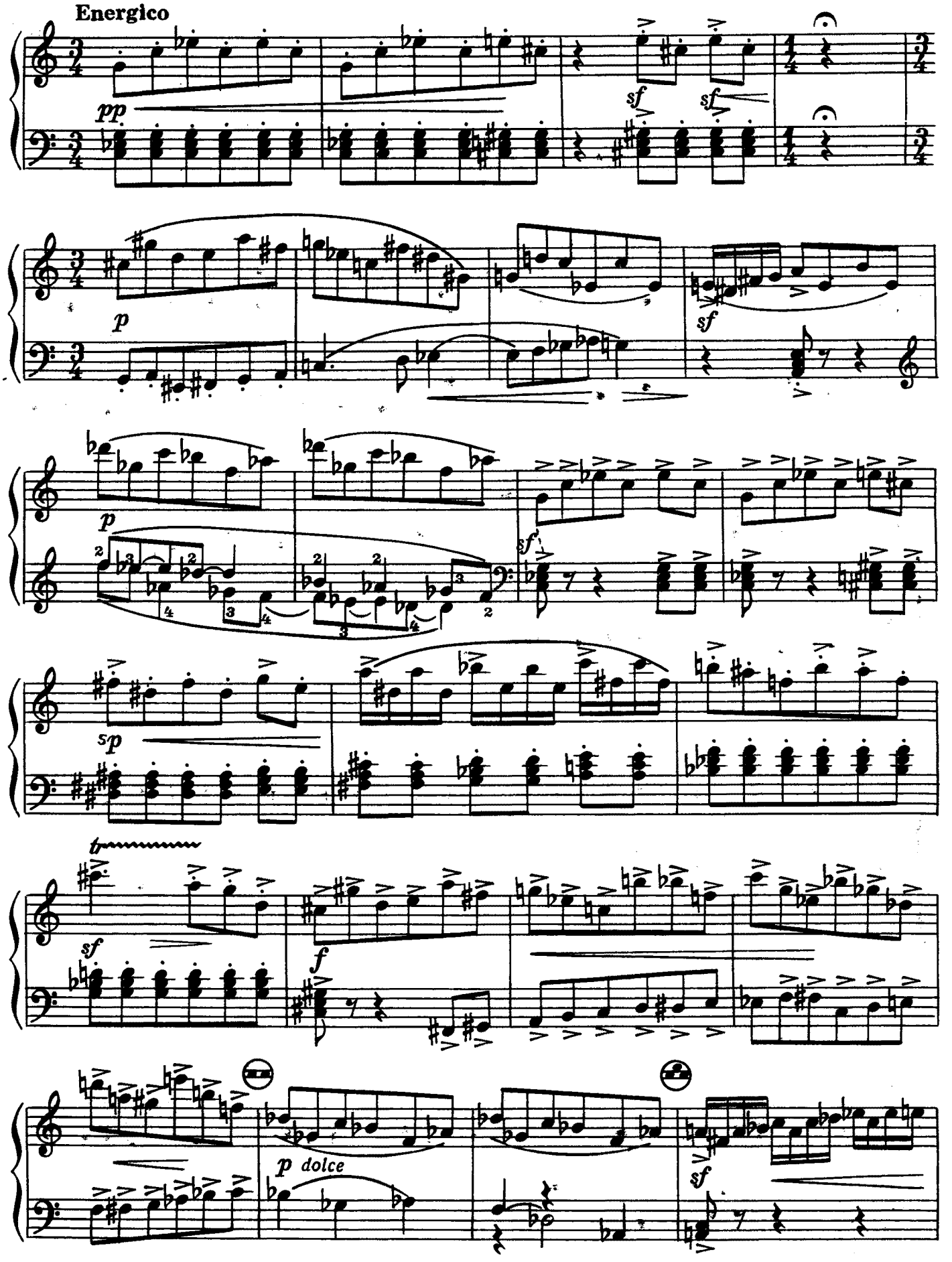
Energico
pp
sf
sf
p
sf
p
sf
sp
sf
f
p dolce
sf

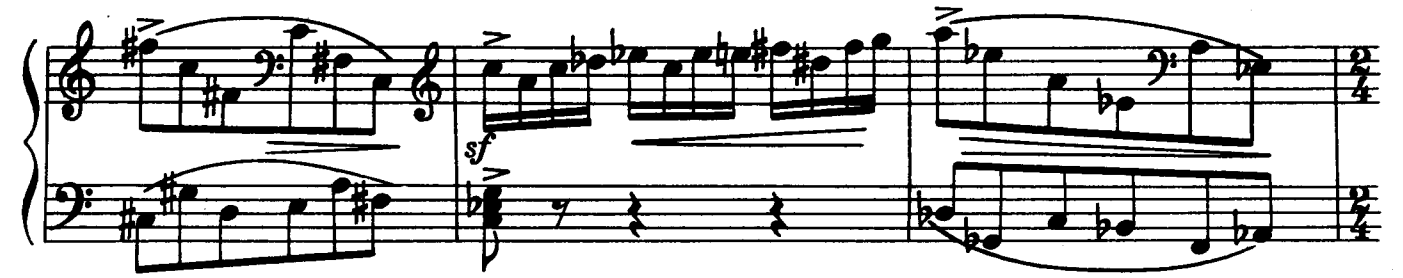
sf

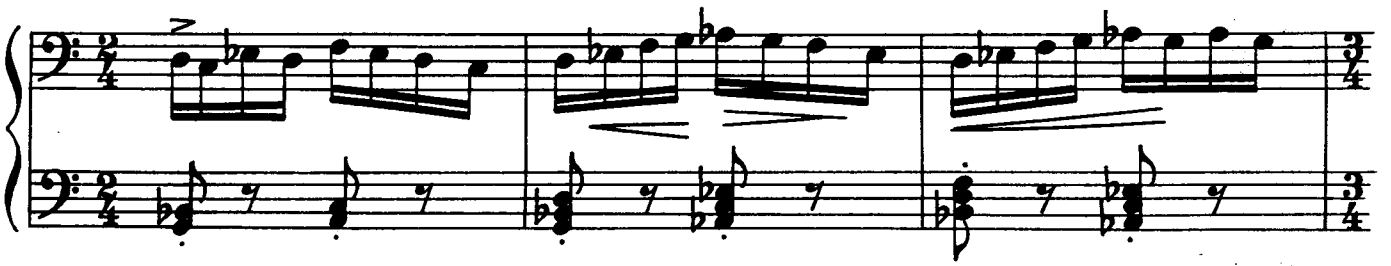

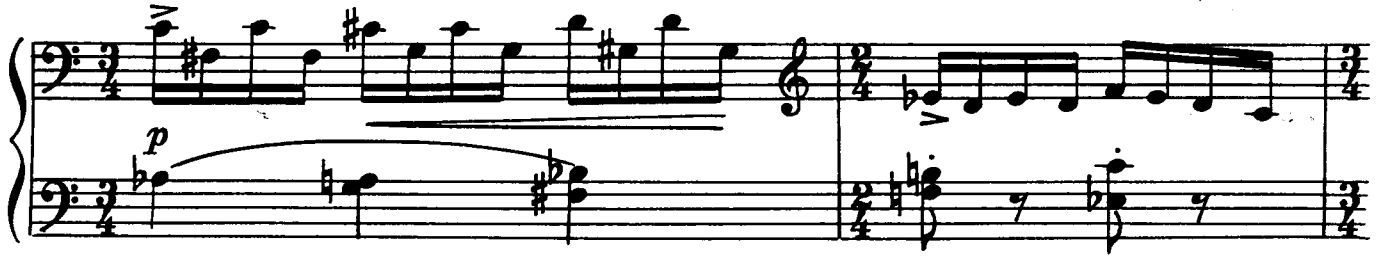
p

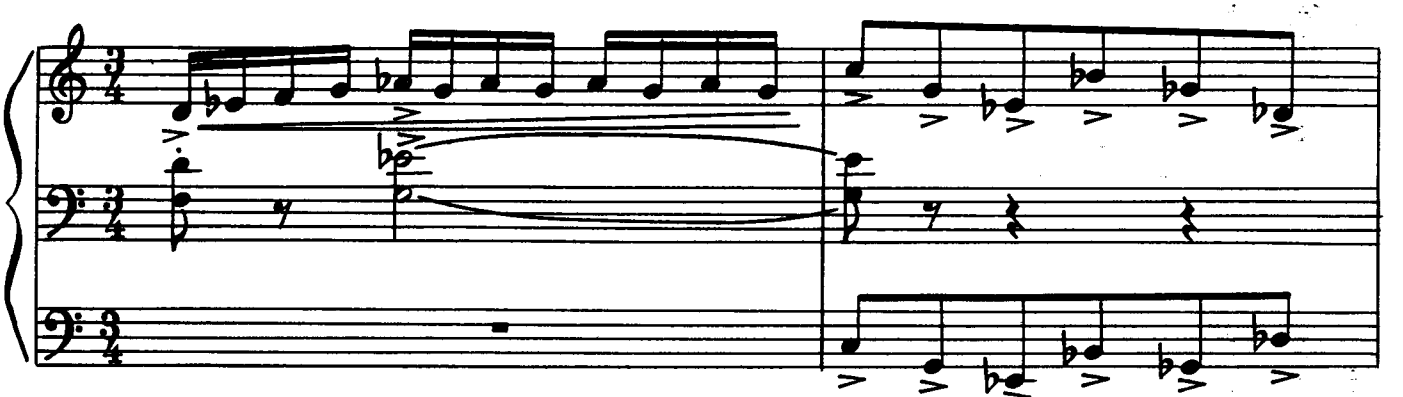
Б

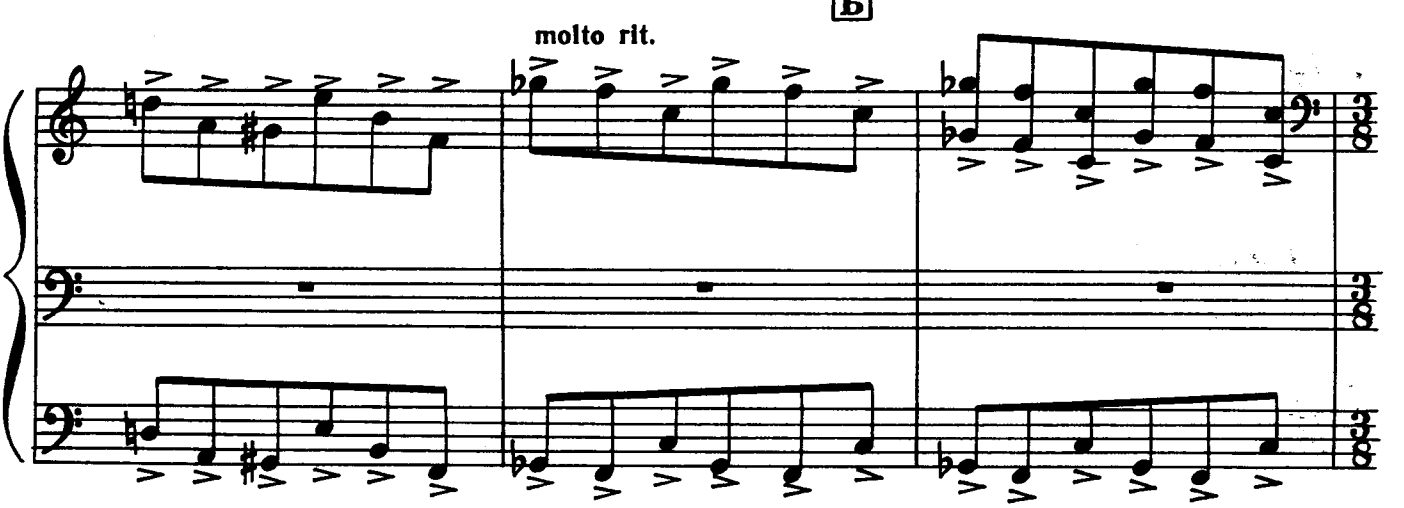
molto rit.

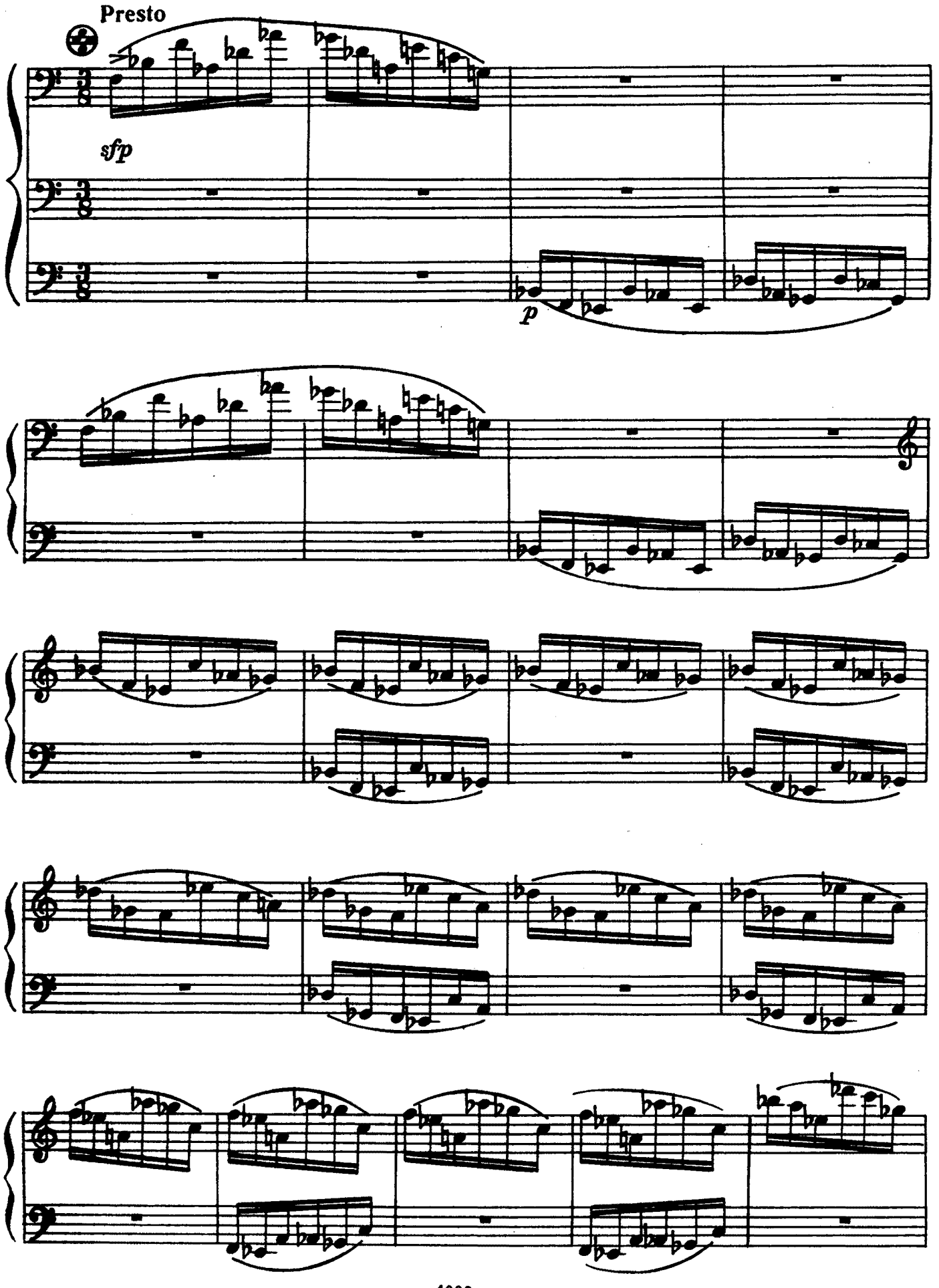
Presto
sfp
p

molto rit. poco a poco

ff

Meno mosso (ad lib.,

sfff

♩=72)

maestoso

sff

sfff

A. Schönberg. Verlärte Nacht op. 4*) (♩=72)

f

p

f

p

mf

p

*)А Шёнберг. Просветлённая ночь

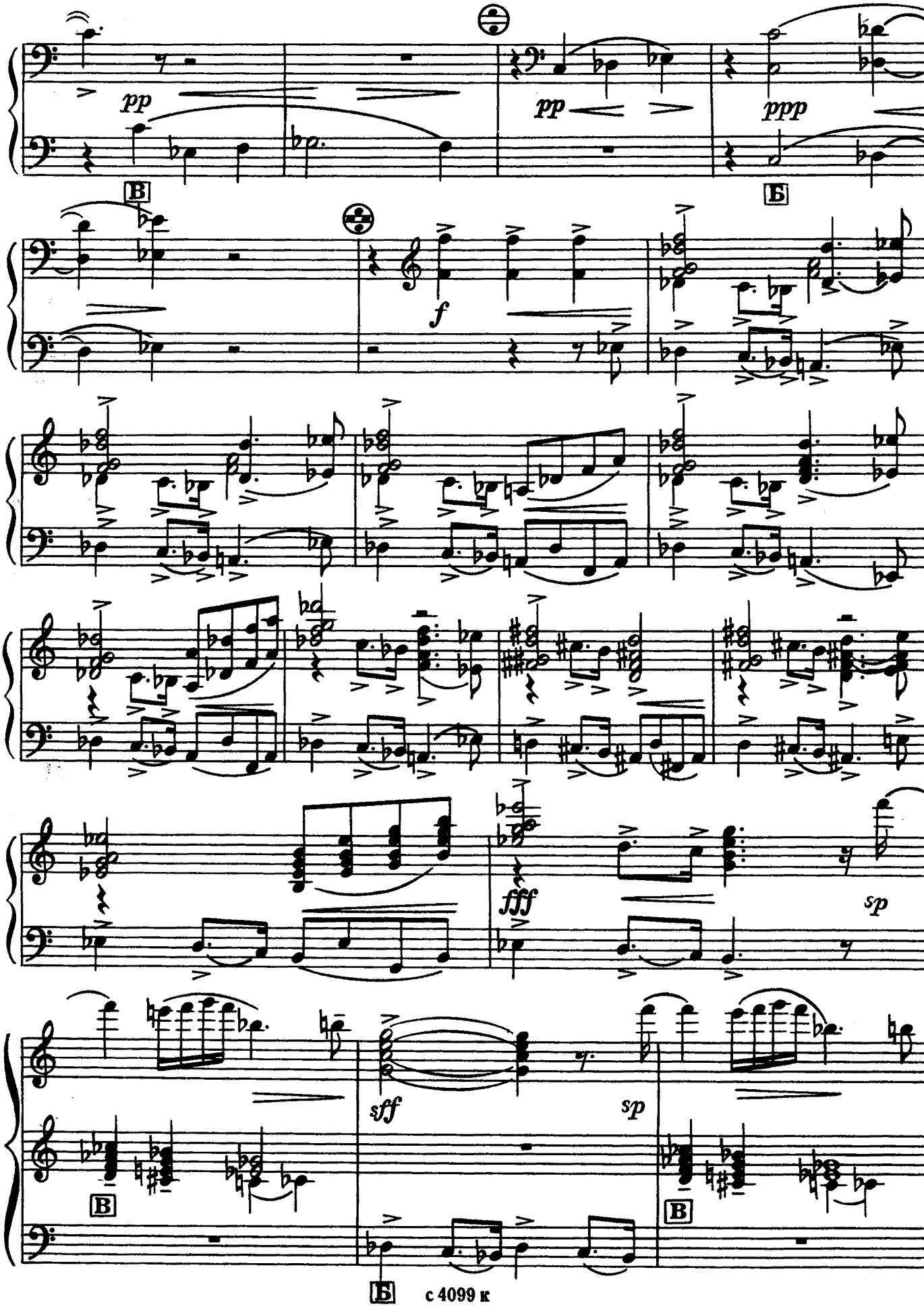
pp
pp
ppp
В
Б
f
fff
sp
sff
sp
В
В
Б

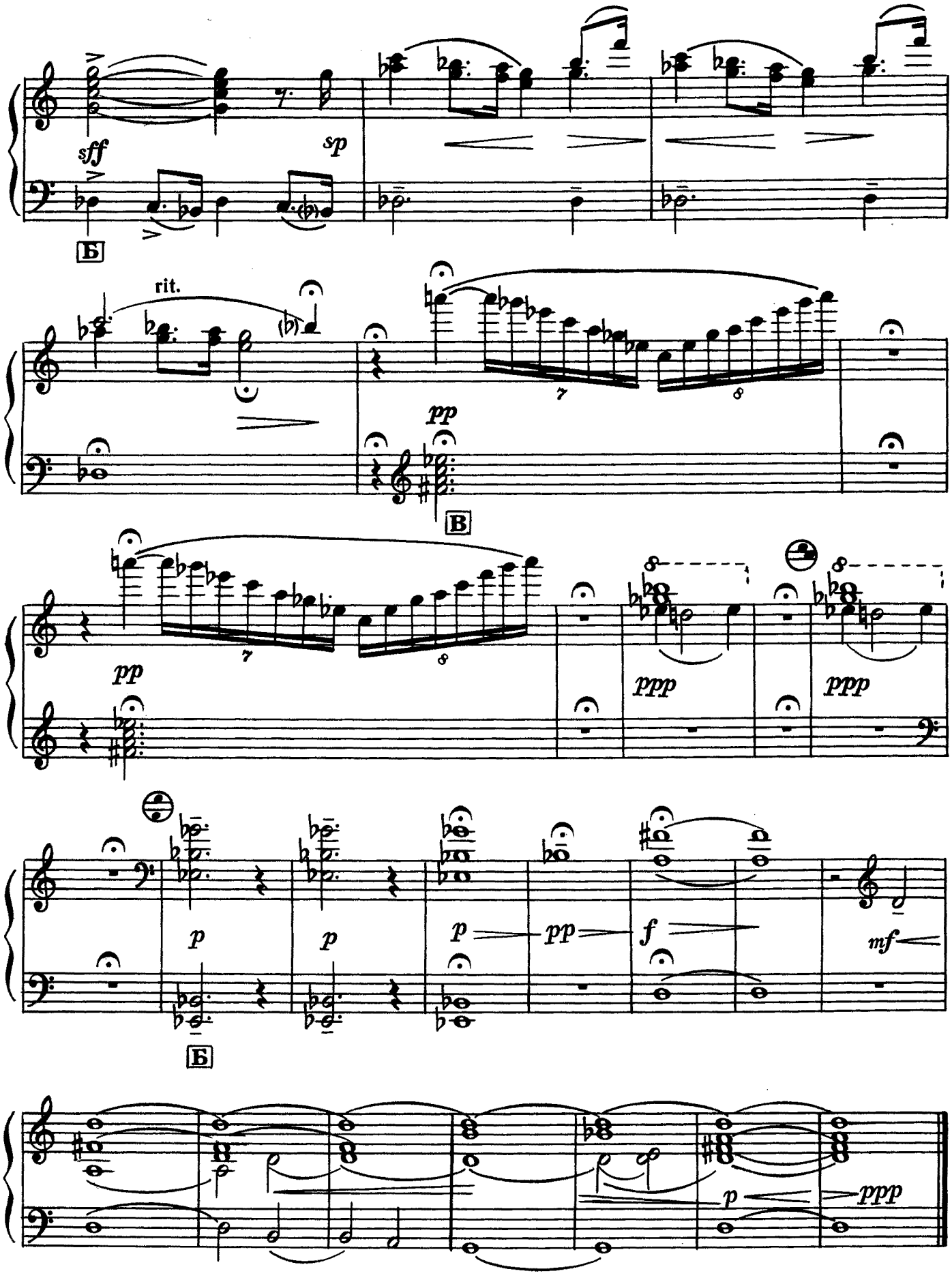
sff
sp
Б
rit.
pp
В
pp
ppp
ppp
p
p
p
pp
f
mf
Б
p
ppp

ИБ № 796

Владислав Андреевич Золотарёв

СОНАТА № 3

для готово-выборного баяна

Редактор А. Судариков. Лит. редактор А. Шмелёва
Техн. редактор Е. Блюменталь. Корректор Ю. Блинов

Подп. к печ. 19/I-77 г. Форм. бум. 60×90 1/8. Печ. л. 6,0. Уч.-изд. л. 6,0. Тир. 4000 экз.
Изд. № 4099. Зак. 302. Цена 90 к. Бумага № 1

Всесоюзное издательство «Советский композитор», 103006. Москва, К-6.
Садовая-Триумфальная ул., 14—12

Московская типография № 6 «Союзполиграфпрома» при Государственном Комитете
Совета Министров СССР по делам издательств, полиграфии и книжной торговли,
Москва 109088, Южнопортовая ул., 24

90 к.